

REVISIONS		
REV	DATE	DESCRIPTION
A	10/17/19	DVP PLANS SUBMITTED
B	11/01/19	DVP PLANS REVISED
C	01/20/20	FOR FINAL REVIEW
D	03/12/20	ISSUED FOR TENDER
E	11/13/20	PLANS REVISED
F	11/23/20	PLANS REVISED

NOTE:
REV. F:
- PLAN REVISIONS AS PER
ENGINEERING DRAWINGS

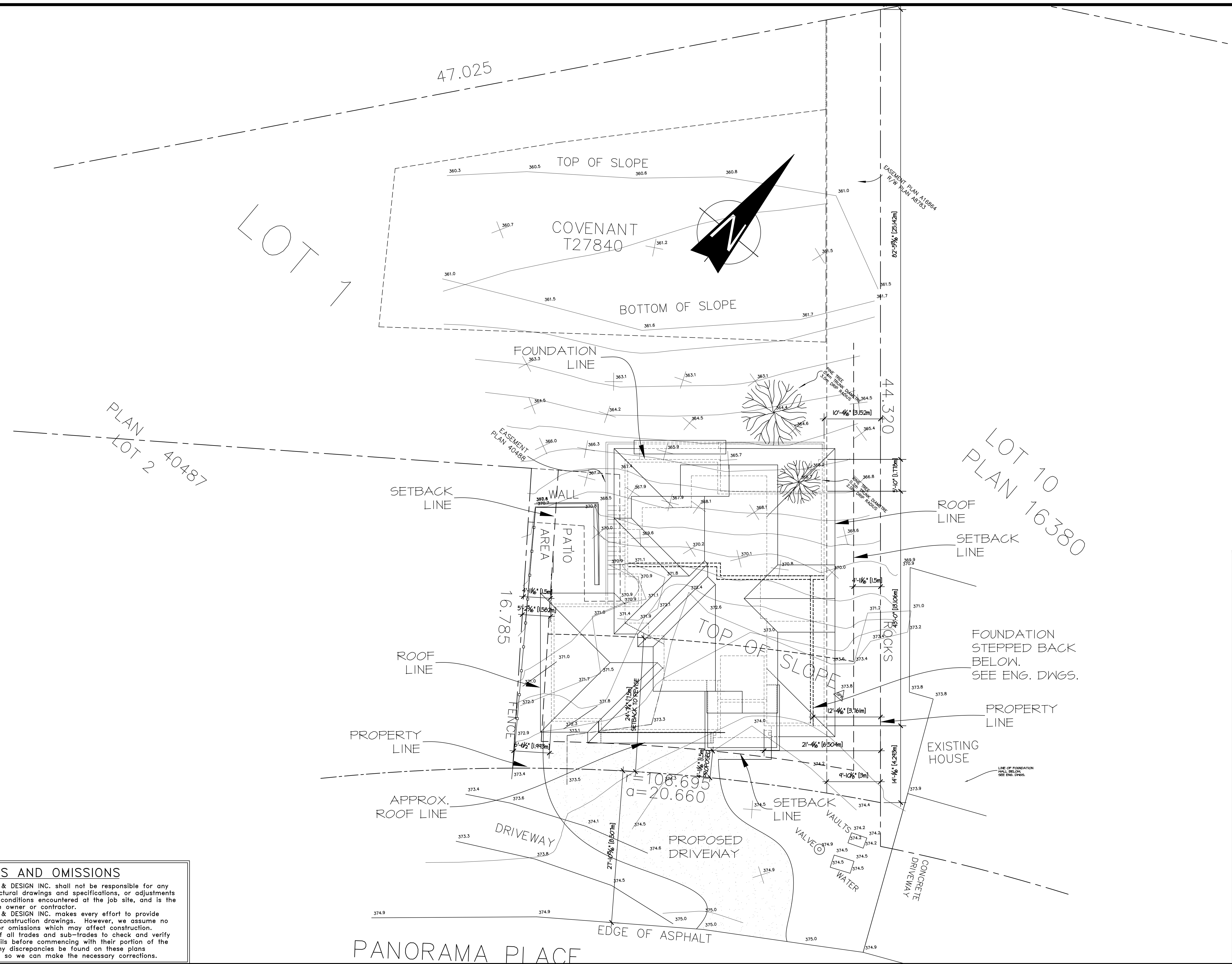

ERRORS AND OMISSIONS

- EVAN GILBERT DRAFTING & DESIGN INC. shall not be responsible for any variances from the structural drawings and specifications, or adjustments required resulting from conditions encountered at the job site, and is the sole responsibility of the owner or contractor.
- EVAN GILBERT DRAFTING & DESIGN INC. makes every effort to provide complete and accurate construction drawings. However, we assume no liability for any errors or omissions which may affect construction. It is the responsibility of all trades and sub-trades to check and verify all dimensions and details before commencing with their portion of the construction. Should any discrepancies be found on these plans please advise our office so we can make the necessary corrections.

EVAN GILBERT
drafting & design
www.egdrafting.ca
evan@egdrafting.ca 778.478.7722

PROJECT TITLE
428 PANORAMA CRESCENT
OK FALLS, BC

DATE: 11/23/20
DRAWING SCALE: 1/8" = 1'0"
DRAWN BY: EKG
CHECKED BY: TM
APPROVED BY:
SHEET NAME
SITE PLAN

PROGRESS
FOR CONSTRUCTION

REVISION F	PLAN NUMBER: 719
SHEET NUMBER A1	SHEET 1 OF 11

© 2020 EVAN GILBERT DRAFTING & DESIGN INC. PROJECT INDEX 00000719 - MACK RESIDENCE - 428 PANORAMA CRESCENT DRIVE

REVISIONS		
REV	DATE	DESCRIPTION
A	10/17/19	DVP PLANS SUBMITTED
B	11/01/19	DVP PLANS REVISED
C	01/20/20	FOR FINAL REVIEW
D	03/12/20	ISSUED FOR TENDER
E	11/13/20	PLANS REVISED
F	11/23/20	PLANS REVISED

NOTE:
REV. F:
- PLAN REVISIONS AS PER
ENGINEERING DRAWINGS

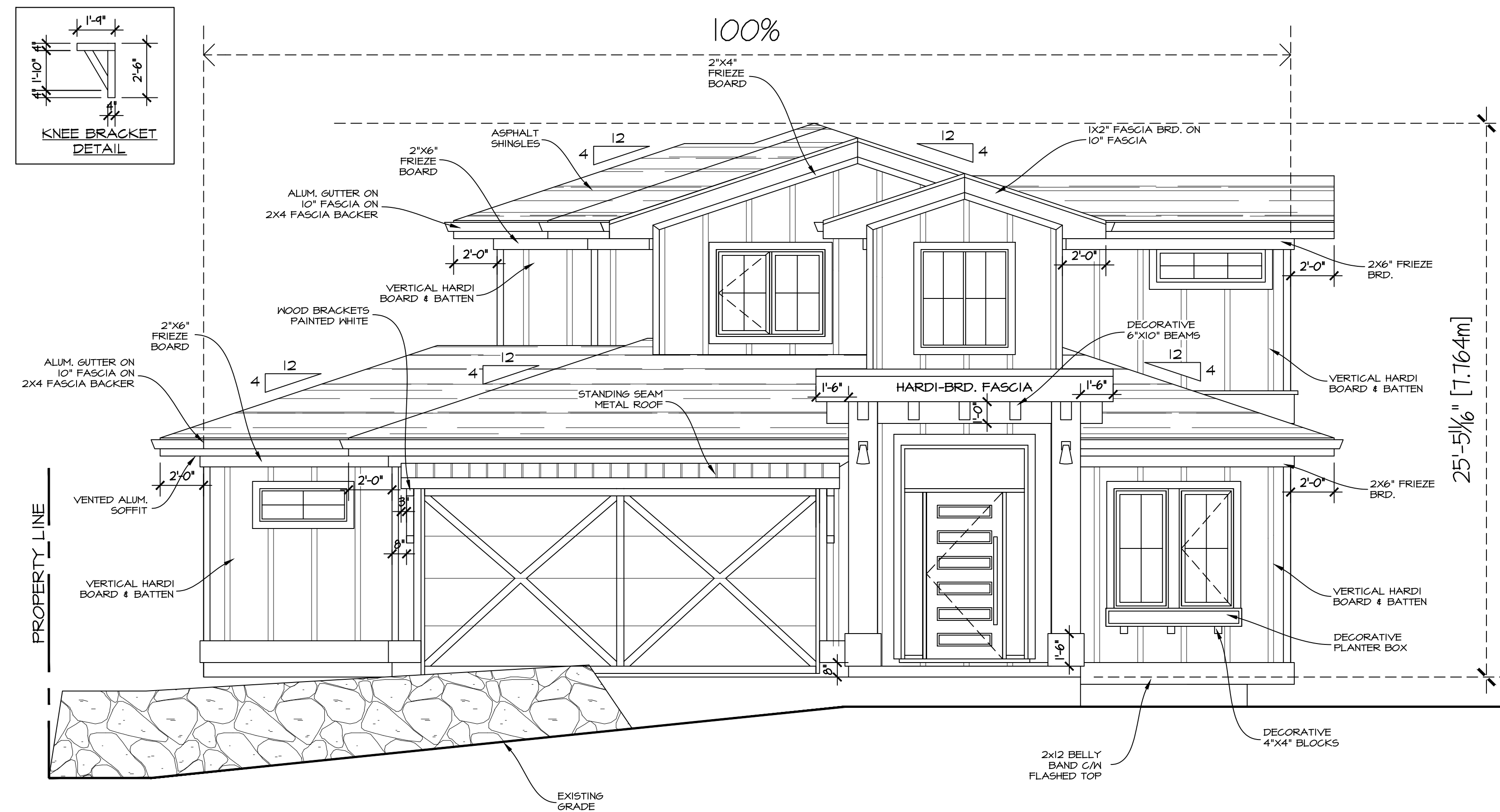

FRONT ELEVATION

FRONT HEIGHT:
= 7.764m (100%)
= 7.764m

TOTAL HEIGHT (ALL AREAS):
= (front + right + rear + left) / 4
= (7.764m + 11.50m + 14.90m + 11.67m) / 4
= 11.459m

ERRORS AND OMISSIONS

- EVAN GILBERT DRAFTING & DESIGN INC. shall not be responsible for any variances from the structural drawings and specifications, or adjustments required resulting from conditions encountered at the job site, and is the sole responsibility of the owner or contractor.
- EVAN GILBERT DRAFTING & DESIGN INC. makes every effort to provide complete and accurate construction drawings. However, we assume no liability for any errors or omissions which may affect construction. It is the responsibility of all trades and sub-trades to check and verify all dimensions and details before commencing with their portion of the construction. Should any discrepancies be found on these plans please advise our office so we can make the necessary corrections.

EVAN GILBERT
drafting & design
www.egdrafting.ca
evan@egdrafting.ca 778.478.7722

PROJECT TITLE

428
PANORAMA CRESCENT

OK FALLS, BC

DATE: 11/23/20

DRAWING SCALE: 1/4" = 1'0"

DRAWN BY: EKG

CHECKED BY: TM

APPROVED BY:

SHEET NAME

FRONT ELEVATION

PROGRESS
FOR CONSTRUCTION

REVISION: F PLAN NUMBER: 719

SHEET NUMBER: A2 SHEET: 2 OF 11

© 2020 EVAN GILBERT DRAFTING & DESIGN INC. PROJECT: 20200719 - MACK RESIDENCE - 428 PANORAMA CRESCENT, OK FALLS, BC

REVISIONS		
REV	DATE	DESCRIPTION
A	10/17/19	DVP PLANS SUBMITTED
B	11/01/19	DVP PLANS REVISED
C	01/20/20	FOR FINAL REVIEW
D	03/12/20	ISSUED FOR TENDER
E	11/13/20	PLANS REVISED
F	11/23/20	PLANS REVISED

NOTE:
REV. F:
- PLAN REVISIONS AS PER
ENGINEERING DRAWINGS

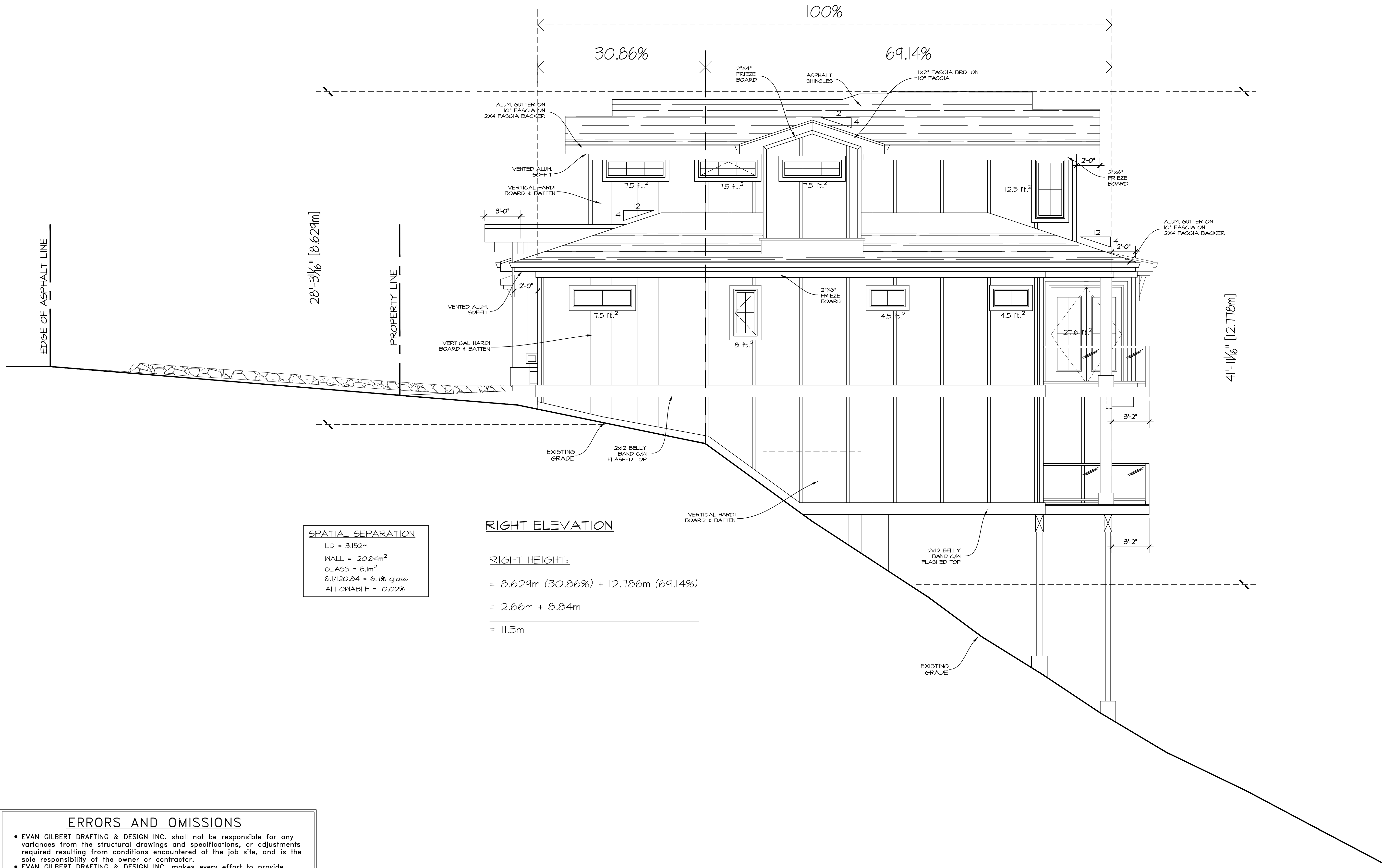

SPATIAL SEPARATION
 LD = 3.152m
 WALL = 120.84m²
 GLASS = 8.1m²
 8.1/120.84 = 6.7% glass
 ALLOWABLE = 10.02%

RIGHT ELEVATION

RIGHT HEIGHT:
 = 8.629m (30.86%) + 12.786m (69.14%)
 = 2.66m + 8.84m
 = 11.5m

ERRORS AND OMISSIONS

- EVAN GILBERT DRAFTING & DESIGN INC. shall not be responsible for any variances from the structural drawings and specifications, or adjustments required resulting from conditions encountered at the job site, and is the sole responsibility of the owner or contractor.
- EVAN GILBERT DRAFTING & DESIGN INC. makes every effort to provide complete and accurate construction drawings. However, we assume no liability for any errors or omissions which may affect construction. It is the responsibility of all trades and sub-trades to check and verify all dimensions and details before commencing with their portion of the construction. Should any discrepancies be found on these plans please advise our office so we can make the necessary corrections.

EVAN GILBERT
 drafting & design
 www.egdrafting.ca
 evan@egdrafting.ca 778.478.7722

PROJECT TITLE
 428
 PANORAMA CRESCENT
 OK FALLS, BC

DATE: 11/23/20
DRAWING SCALE: 1/4" = 1'0"
DRAWN BY: EKG
CHECKED BY: TM
APPROVED BY:
 SHEET NAME
RIGHT ELEVATION

PROGRESS
FOR CONSTRUCTION

REVISION	PLAN NUMBER:
F	719
SHEET NUMBER	SHEET
A3	3 OF 11

© 2020 EVAN GILBERT DRAFTING & DESIGN INC. PROJECT: 428 PANORAMA CRESCENT, OK FALLS, BC. ALL RIGHTS RESERVED.

REVISIONS		
REV	DATE	DESCRIPTION
A	10/17/19	DVP PLANS SUBMITTED
B	11/01/19	DVP PLANS REVISED
C	01/20/20	FOR FINAL REVIEW
D	03/12/20	ISSUED FOR TENDER
E	11/13/20	PLANS REVISED
F	11/23/20	PLANS REVISED

NOTE:
REV. F:
- PLAN REVISIONS AS PER
ENGINEERING DRAWINGS

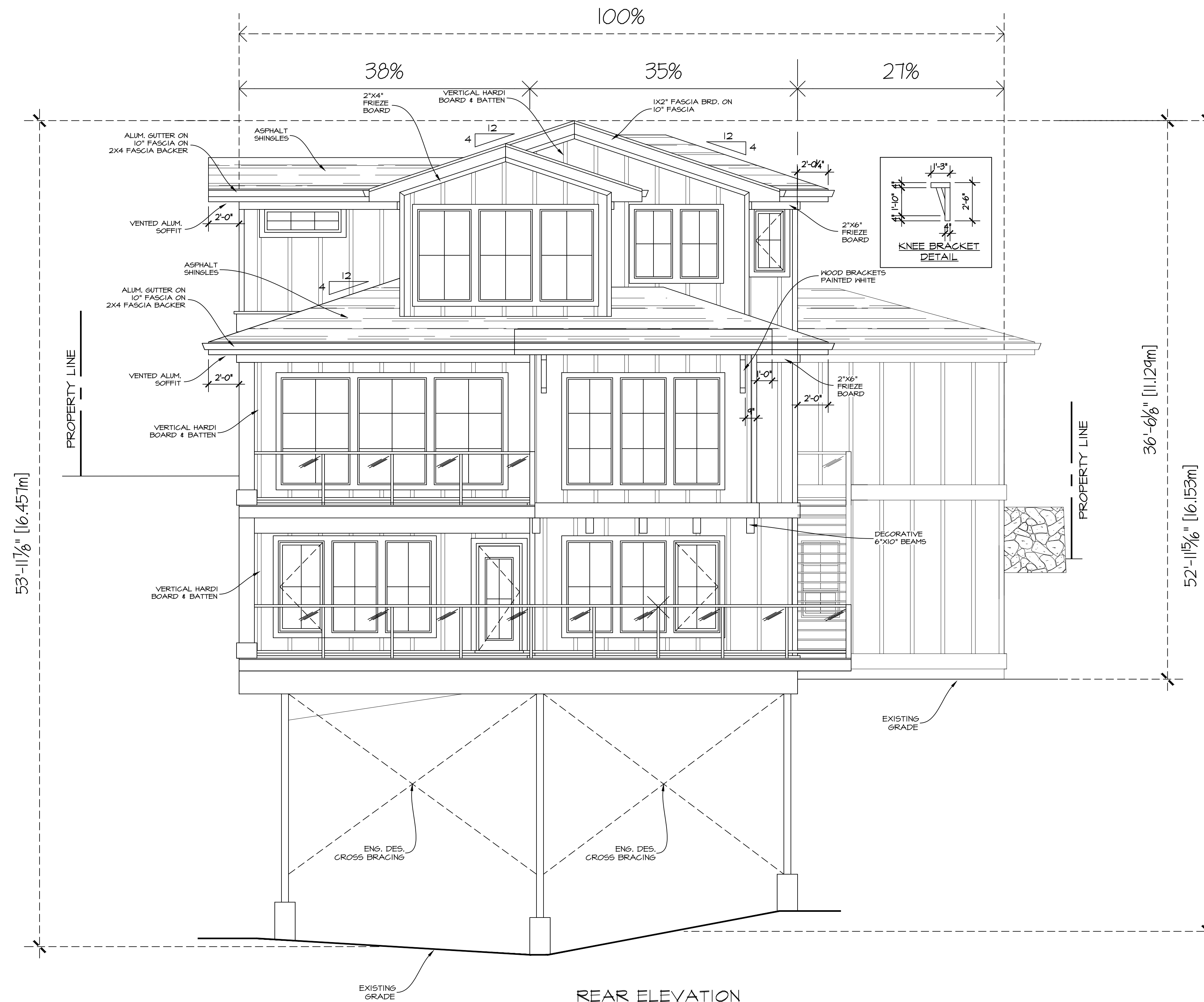

REAR ELEVATION

REAR HEIGHT:
 = 16.457m (38%) + 16.153m (35%) + 11.129m (27%)
 = 6.25m + 5.65m + 3.00m
 = 14.9m

ERRORS AND OMISSIONS

- EVAN GILBERT DRAFTING & DESIGN INC. shall not be responsible for any variances from the structural drawings and specifications, or adjustments required resulting from conditions encountered at the job site, and is the sole responsibility of the owner or contractor.
- EVAN GILBERT DRAFTING & DESIGN INC. makes every effort to provide complete and accurate construction drawings. However, we assume no liability for any errors or omissions which may affect construction. It is the responsibility of all trades and sub-trades to check and verify all dimensions and details before commencing with their portion of the construction. Should any discrepancies be found on these plans please advise our office so we can make the necessary corrections.

EVAN GILBERT
 drafting & design
 www.egdrafting.ca
 evan@egdrafting.ca 778.478.7722

PROJECT TITLE

428
PANORAMA CRESCENT

OK FALLS, BC

DATE: 11/23/20

DRAWING SCALE: 1/4" = 1'0"

DRAWN BY: EKG

CHECKED BY: TM

APPROVED BY:

SHEET NAME

REAR ELEVATION

PROGRESS
FOR CONSTRUCTION

REVISION: F PLAN NUMBER: 719

SHEET NUMBER: A4 SHEET: 4 OF 11

© ANY DRIVER DRAFTING PROJECT INDEX 2020/19 - MACK RESIDENCE - 428 PANORAMA CRESCENT/OK FALLS

REVISIONS		
REV	DATE	DESCRIPTION
A	10/17/19	DVP PLANS SUBMITTED
B	11/01/19	DVP PLANS REVISED
C	01/20/20	FOR FINAL REVIEW
D	03/12/20	ISSUED FOR TENDER
E	11/13/20	PLANS REVISED
F	11/23/20	PLANS REVISED

NOTE:
REV. F:
- PLAN REVISIONS AS PER
ENGINEERING DRAWINGS

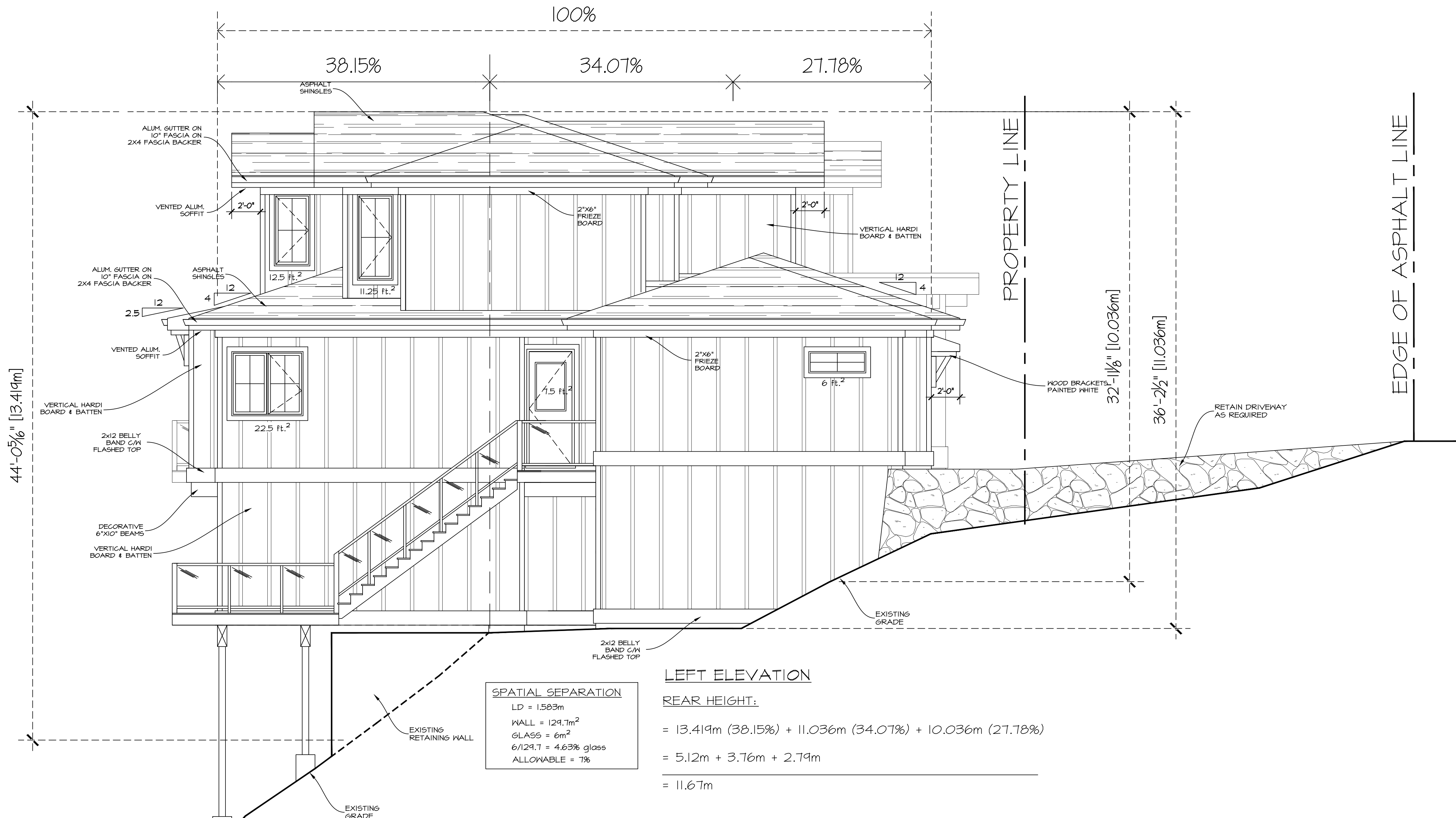

SPATIAL SEPARATION
 LD = 1.583m
 WALL = 129.7m²
 GLASS = 6m²
 6/129.7 = 4.63% glass
 ALLOWABLE = 7%

LEFT ELEVATION
REAR HEIGHT:
 = 13.419m (38.15%) + 11.036m (34.07%) + 10.036m (27.78%)
 = 5.12m + 3.76m + 2.79m
 = 11.67m

ERRORS AND OMISSIONS

- EVAN GILBERT DRAFTING & DESIGN INC. shall not be responsible for any variances from the structural drawings and specifications, or adjustments required resulting from conditions encountered at the job site, and is the sole responsibility of the owner or contractor.
- EVAN GILBERT DRAFTING & DESIGN INC. makes every effort to provide complete and accurate construction drawings. However, we assume no liability for any errors or omissions which may affect construction. It is the responsibility of all trades and sub-trades to check and verify all dimensions and details before commencing with their portion of the construction. Should any discrepancies be found on these plans please advise our office so we can make the necessary corrections.

EVAN GILBERT
 drafting & design
 www.egdrafting.ca
 evan@egdrafting.ca 778.478.7722

PROJECT TITLE
428
PANORAMA CRESCENT
 OK FALLS, BC

DATE: 11/23/20
 DRAWING SCALE: 1/4" = 1'0"
 DRAWN BY: EKG
 CHECKED BY: TM
 APPROVED BY:
 SHEET NAME
LEFT ELEVATION

PROGRESS
FOR CONSTRUCTION

REVISION F	PLAN NUMBER: 719
SHEET NUMBER A5	SHEET 5 OF 11

© GARY DRIVER DRAFTING PROJECT INDEX 2020/10 - MACK RESIDENCE - 428 PANORAMA CRESCENT/OK FALLS

REVISIONS		
REV	DATE	DESCRIPTION
A	10/17/19	DVP PLANS SUBMITTED
B	11/01/19	DVP PLANS REVISED
C	01/20/20	FOR FINAL REVIEW
D	03/12/20	ISSUED FOR TENDER
E	11/13/20	PLANS REVISED
F	11/23/20	PLANS REVISED

NOTE:
REV. F:
- PLAN REVISIONS AS PER
ENGINEERING DRAWINGS

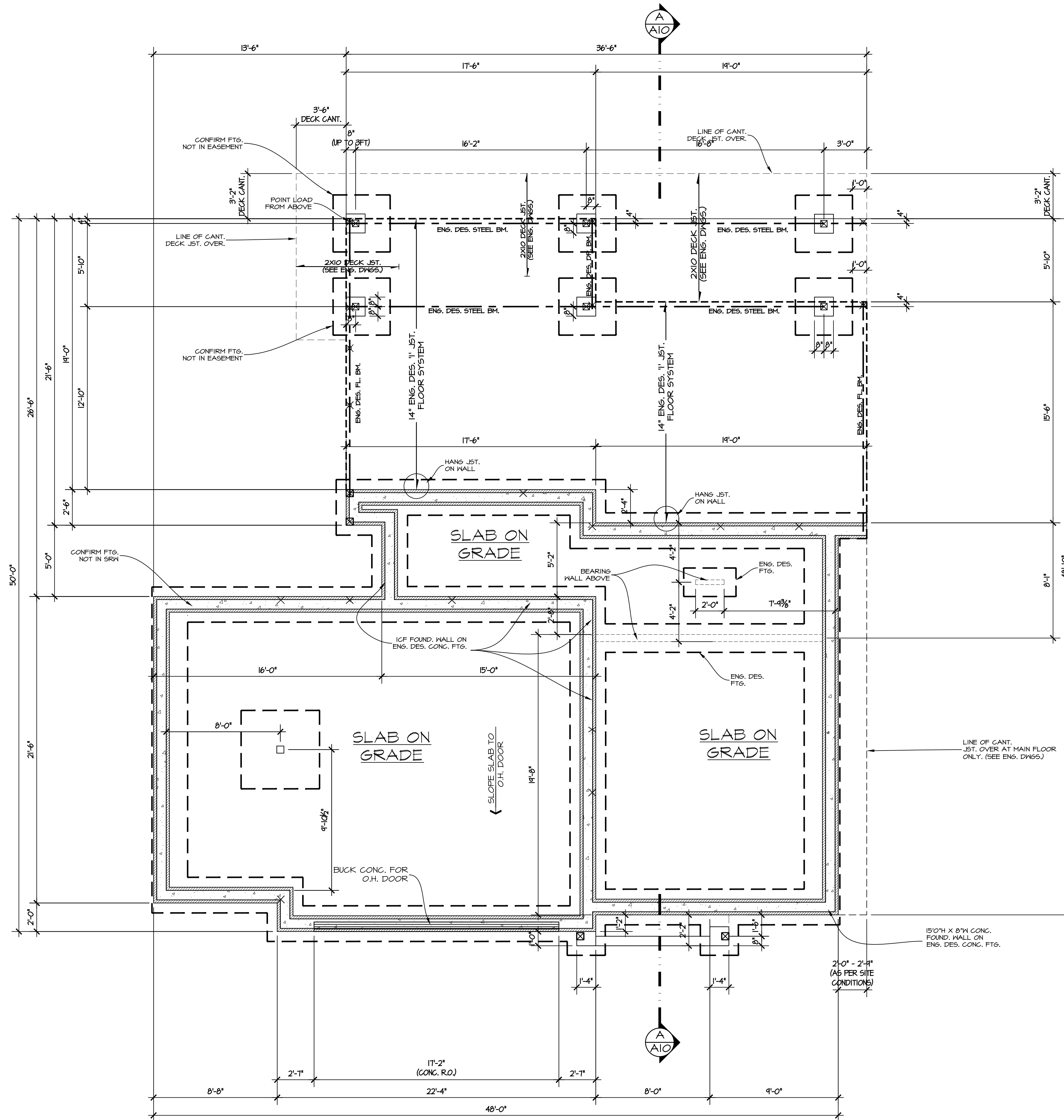

NOTE:
-STRUCTURAL ENGINEER TO CONFIRM ALL FOOTINGS, FOUNDATION WALLS, BEAMS, HEADERS, COLUMNS, BEARING WALLS, JOISTS, AND ANY OTHER STRUCTURAL COMPONENTS OF THE BUILDING.

-CONDUIT PROVISION REQUIRED FOR FUTURE SOLAR PANELS ON ROOF AS PER BUILDING CODE. TRUSSES TO BE DESIGNED TO CARRY SOLAR PANELS. CONTRACTOR TO CONFIRM.
-BC BUILDING CODE PROVISIONS FOR THE ROUGH-IN FOR A SUB-FLOOR DEPRESSURIZATION SYSTEM NOW REQUIRE INSTALLATION OF A RADON VENT PIPE WHICH EXTENDS THROUGH, AND TERMINATES OUTSIDE THE BUILDING.

FOUNDATION PLAN

H.R.V. INSTALLED

ERRORS AND OMISSIONS

- EVAN GILBERT DRAFTING & DESIGN INC. shall not be responsible for any variances from the structural drawings and specifications, or adjustments required resulting from conditions encountered at the job site, and is the sole responsibility of the owner or contractor.
- EVAN GILBERT DRAFTING & DESIGN INC. makes every effort to provide complete and accurate construction drawings. However, we assume no liability for any errors or omissions which may affect construction. It is the responsibility of all trades and sub-trades to check and verify all dimensions and details before commencing with their portion of the construction. Should any discrepancies be found on these plans please advise our office so we can make the necessary corrections.

* REFER TO STRUCTURAL ENGINEER DRAWINGS FOR ALL FOOTING, COLUMNS & FOUNDATION WALL SIZING AND DETAILS.

EVAN GILBERT
drafting & design
www.egdrafting.ca
evan@egdrafting.ca 778.478.7722

PROJECT TITLE
428 PANORAMA CRESCENT
OK FALLS, BC

DATE: 11/23/20
DRAWING SCALE: 1/4" = 1'0"
DRAWN BY: EKG
CHECKED BY: TM
APPROVED BY:
SHEET NAME
FOUNDATION PLAN

PROGRESS
FOR CONSTRUCTION

REVISION F	PLAN NUMBER: 719
SHEET NUMBER A6	SHEET 6 OF 11

© GARY DRIVER DRAFTING PROJECT NUMBER 2020719 - MACK RESIDENCE - 428 PANORAMA CRESCENT OK FALLS

REVISIONS		
REV	DATE	DESCRIPTION
A	10/17/19	DVP PLANS SUBMITTED
B	11/01/19	DVP PLANS REVISED
C	01/20/20	FOR FINAL REVIEW
D	03/12/20	ISSUED FOR TENDER
E	11/13/20	PLANS REVISED
F	11/23/20	PLANS REVISED

NOTE:
REV. F:
- PLAN REVISIONS AS PER ENGINEERING DRAWINGS

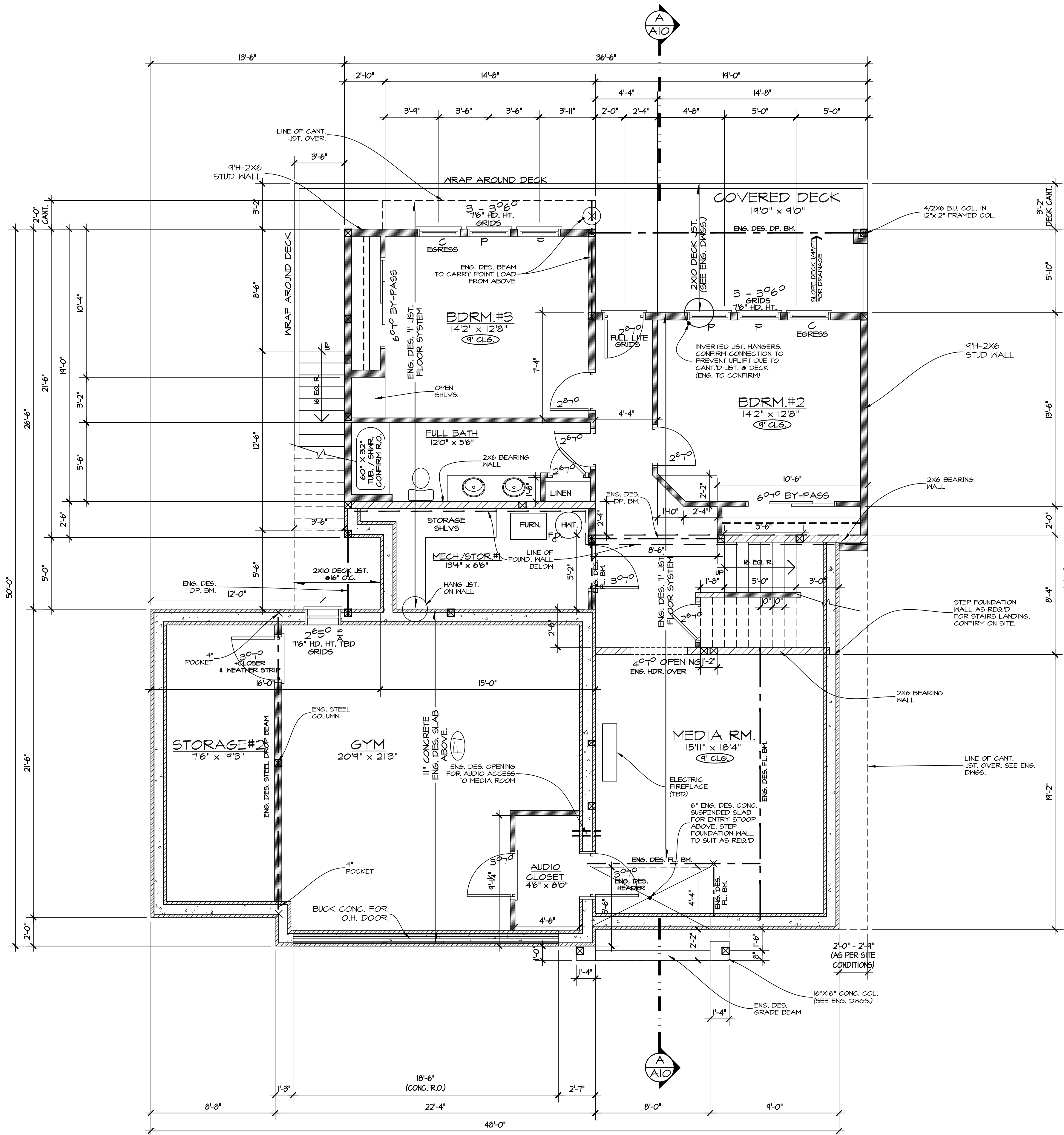

NOTE:
-CONDUIT PROVISION REQUIRED FOR FUTURE SOLAR PANELS ON ROOF AS PER BUILDING CODE. TRUSSES TO BE DESIGNED TO CARRY SOLAR PANELS. CONTRACTOR TO CONFIRM.
-B.C. BUILDING CODE PROVISIONS FOR THE ROUGH-IN FOR A SUBFLOOR DEPRESSURIZATION SYSTEM NOW REQUIRE INSTALLATION OF A RADON VENT PIPE WHICH EXTENDS THROUGH, AND TERMINATES OUTSIDE THE BUILDING.

NOTE:
-FRAMER TO CONFIRM ALL PLUMBING FIXTURE & FIREPLACE R.O.'S PRIOR TO STARTING CONSTRUCTION.
-FRAMER TO PROVIDE PROPER BACKING FOR TONEL BARS, GRAB BARS, CURTAIN RODS, CLOSET RODS, PAPER HOLDERS, AND SIMILAR FIXTURES AS REQ'D.
-ELECTRICAL CONTRACTOR LAYOUT WITH CUSTOMER ON SITE PRIOR TO WIRING.
-TRUSS LAYOUT AS PER ENG. DES. TRUSS DRAWINGS.

NOTE:
-STRUCTURAL ENGINEER TO CONFIRM ALL FOOTINGS, FOUNDATION WALLS BEAMS, HEADERS, COLUMNS, BEARING WALLS, JOISTS, AND ANY OTHER STRUCTURAL COMPONENTS OF THE BUILDING.

NOTE:
-ALL WINDOW HEAD HEIGHTS TO BE 6'10" UNLESS NOTED.
-ALL DOORS TO BE 6'8" HIGH UNLESS NOTED.

LOWER FLOOR PLAN
FINISHED AREA = 1019 SQ. FT.
MEDIA RM. = 431 SQ. FT.
STORAGE RM. #2 = 163 SQ. FT.
MECH. RM./STOR #1 = 97 SQ. FT.
UNDER STAIRS = 60 SQ. FT.
AUDIO CLOSET = 24 SQ. FT.

H.R.V. INSTALLED

* REFER TO STRUCTURAL ENGINEER DRAWINGS FOR ALL FOOTING, COLUMNS & FOUNDATION WALL SIZING AND DETAILS.

ERRORS AND OMISSIONS

- EVAN GILBERT DRAFTING & DESIGN INC. shall not be responsible for any variances from the structural drawings and specifications, or adjustments required resulting from conditions encountered at the job site, and is the sole responsibility of the owner or contractor.
- EVAN GILBERT DRAFTING & DESIGN INC. makes every effort to provide complete and accurate construction drawings. However, we assume no liability for any errors or omissions which may affect construction. It is the responsibility of all trades and sub-trades to check and verify all dimensions and details before commencing with their portion of the construction. Should any discrepancies be found on these plans please advise our office so we can make the necessary corrections.

EVAN GILBERT
drafting & design
www.egdrafting.ca
evan@egdrafting.ca 778.478.7722

PROJECT TITLE
428 PANORAMA CRESCENT
OK FALLS, BC
DATE: 11/23/20
DRAWING SCALE: 1/4" = 1'0"
DRAWN BY: EKG
CHECKED BY: TM
APPROVED BY:
SHEET NAME
LOWER FLOOR PLAN

PROGRESS	
FOR CONSTRUCTION	
REVISION	PLAN NUMBER:
F	719
SHEET NUMBER	SHEET
A7	7 OF 11

REVISIONS		
REV	DATE	DESCRIPTION
A	10/17/19	DVP PLANS SUBMITTED
B	11/01/19	DVP PLANS REVISED
C	01/20/20	FOR FINAL REVIEW
D	03/12/20	ISSUED FOR TENDER
E	11/13/20	PLANS REVISED
F	11/23/20	PLANS REVISED

NOTE:
REV. F.
- PLAN REVISIONS AS PER
ENGINEERING DRAWINGS

NOTE:
-CONDUIT PROVISION REQUIRED FOR FUTURE SOLAR PANELS ON ROOF AS PER BUILDING CODE. TRUSSES TO BE DESIGNED TO CARRY SOLAR PANELS. CONTRACTOR TO CONFIRM.
-BC BUILDING CODE PROVISIONS FOR THE ROUGH-IN FOR A SUBFLOOR DEPRESSURIZATION SYSTEM NOW REQUIRE INSTALLATION OF A RADON VENT PIPE WHICH EXTENDS THROUGH, AND TERMINATES OUTSIDE THE BUILDING.

NOTE:
-FRAMER TO CONFIRM ALL PLUMBING FIXTURE & FIREPLACE R.O.'S PRIOR TO STARTING CONSTRUCTION.
-FRAMER TO PROVIDE PROPER BACKING FOR TOWEL BARS, GRAB BARS, CURTAIN RODS, CLOSET RODS, PAPER HOLDERS, AND SIMILAR FIXTURES AS REQ'D
-ELECTRICAL CONTRACTOR LAYOUT WITH CUSTOMER ON SITE PRIOR TO WIRING
-TRUSS LAYOUT AS PER ENG. DES. TRUSS DRAWINGS.

NOTE:
-STRUCTURAL ENGINEER TO CONFIRM ALL FOOTINGS, FOUNDATION WALLS BEAMS, HEADERS, COLUMNS, BEARING WALLS, JOISTS, AND ANY OTHER STRUCTURAL COMPONENTS OF THE BUILDING.

NOTE:
-ALL WINDOW HEAD HEIGHTS TO BE 8'0" UNLESS NOTED
-ALL DOORS TO BE 8'0" HIGH UNLESS NOTED.

MAIN FLOOR PLAN
FINISHED AREA = 1280 SQ. FT.

H.R.V. INSTALLED

ERRORS AND OMISSIONS

- EVAN GILBERT DRAFTING & DESIGN INC. shall not be responsible for any variances from the structural drawings and specifications, or adjustments required resulting from conditions encountered at the job site, and is the sole responsibility of the owner or contractor.
- EVAN GILBERT DRAFTING & DESIGN INC. makes every effort to provide complete and accurate construction drawings. However, we assume no liability for any errors or omissions which may affect construction. It is the responsibility of all trades and sub-trades to check and verify all dimensions and details before commencing with their portion of the construction. Should any discrepancies be found on these plans please advise our office so we can make the necessary corrections.

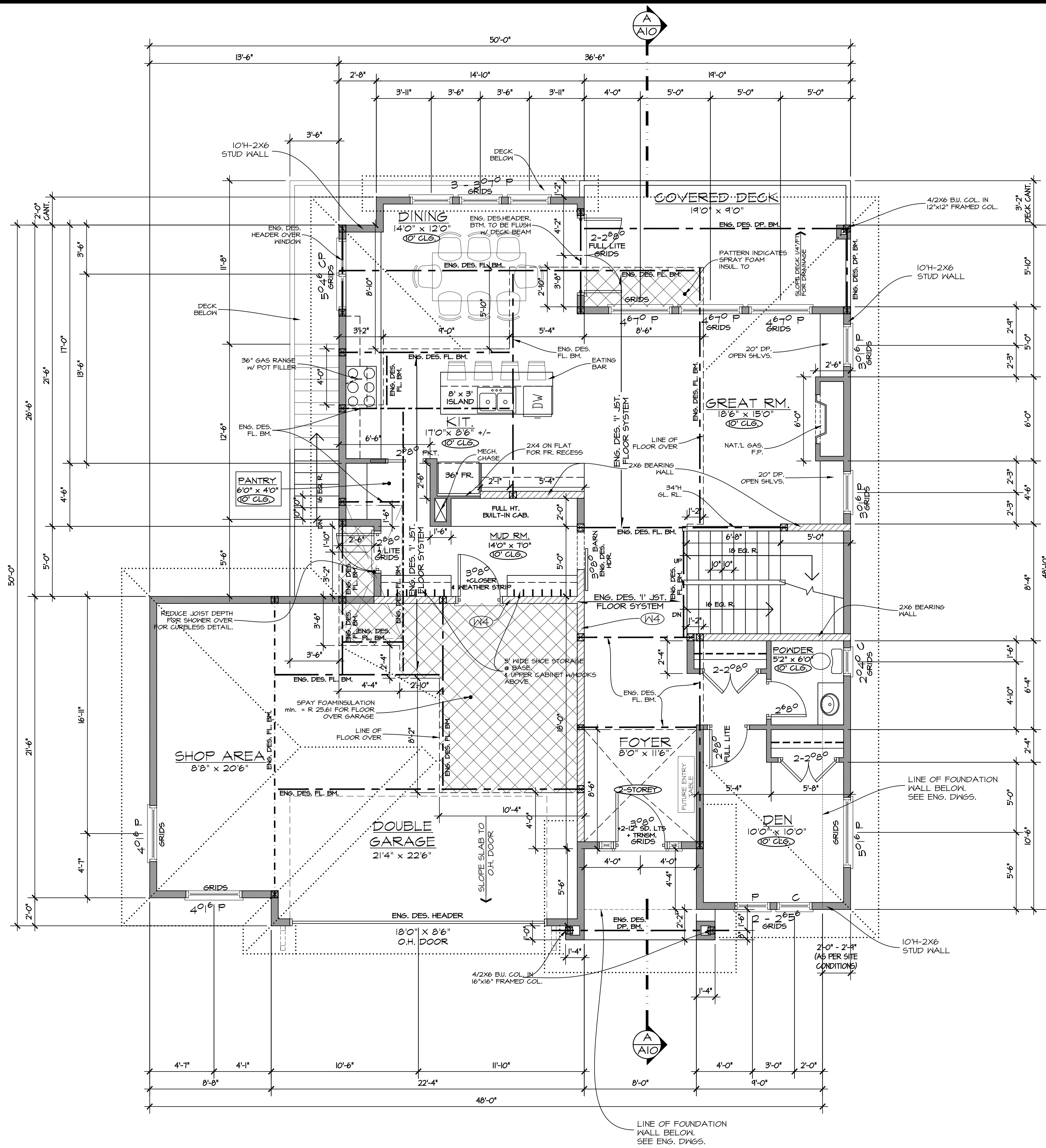

EVAN GILBERT
drafting & design
www.egdrafting.ca
evan@egdrafting.ca 778.478.7722

PROJECT TITLE
428 PANORAMA CRESCENT
OK FALLS, BC

DATE: 11/23/20
DRAWING SCALE: 1/4" = 1'0"
DRAWN BY: EKG
CHECKED BY: TM

APPROVED BY:
SHEET NAME
MAIN FLOOR PLAN

PROGRESS	
FOR CONSTRUCTION	
REVISION	PLAN NUMBER:
F	719
SHEET NUMBER	SHEET
A8	8 OF 11

REVISIONS		
REV	DATE	DESCRIPTION
A	10/17/19	DVP PLANS SUBMITTED
B	11/01/19	DVP PLANS REVISED
C	01/20/20	FOR FINAL REVIEW
D	03/12/20	ISSUED FOR TENDER
E	11/13/20	PLANS REVISED
F	11/23/20	PLANS REVISED

NOTE:
REV. F:
- PLAN REVISIONS AS PER ENGINEERING DRAWINGS

NOTE:
-CONDUIT PROVISION REQUIRED FOR FUTURE SOLAR PANELS ON ROOF AS PER BUILDING CODE. TRUSSES TO BE DESIGNED TO CARRY SOLAR PANELS. CONTRACTOR TO CONFIRM.
-BC BUILDING CODE PROVISIONS FOR THE ROUGH-IN FOR A SUBFLOOR DEPRESSURIZATION SYSTEM NOW REQUIRE INSTALLATION OF A RADON VENT PIPE WHICH EXTENDS THROUGH, AND TERMINATES OUTSIDE THE BUILDING.

NOTE:
-FRAMER TO CONFIRM ALL PLUMBING FIXTURE & FIREPLACE R.O.'S PRIOR TO STARTING CONSTRUCTION.
-FRAMER TO PROVIDE PROPER BACKING FOR TOWEL BARS, GRAB BARS, CURTAIN RODS, CLOSET RODS, PAPER HOLDERS, AND SIMILAR FIXTURES AS REQ'D
-ELECTRICAL CONTRACTOR LAYOUT WITH CUSTOMER ON SITE PRIOR TO WIRING.
-TRUSS LAYOUT AS PER ENG. DES. TRUSS DRAWINGS.

NOTE:
-STRUCTURAL ENGINEER TO CONFIRM ALL FOOTINGS, FOUNDATION WALLS, BEAMS, HEADERS, COLUMNS, BEARING WALLS, JOISTS, AND ANY OTHER STRUCTURAL COMPONENTS OF THE BUILDING.

NOTE:
-ALL WINDOW HEAD HEIGHTS TO BE 8'0" UNLESS NOTED
-ALL DOORS TO BE 8'0" HIGH UNLESS NOTED.

UPPER FLOOR PLAN
FINISHED AREA = 776 SQ. FT.

H.R.V. INSTALLED

ERRORS AND OMISSIONS

- EVAN GILBERT DRAFTING & DESIGN INC. shall not be responsible for any variances from the structural drawings and specifications, or adjustments required resulting from conditions encountered at the job site, and is the sole responsibility of the owner or contractor.
- EVAN GILBERT DRAFTING & DESIGN INC. makes every effort to provide complete and accurate construction drawings. However, we assume no liability for any errors or omissions which may affect construction. It is the responsibility of all trades and sub-trades to check and verify all dimensions and details before commencing with their portion of the construction. Should any discrepancies be found on these plans please advise our office so we can make the necessary corrections.

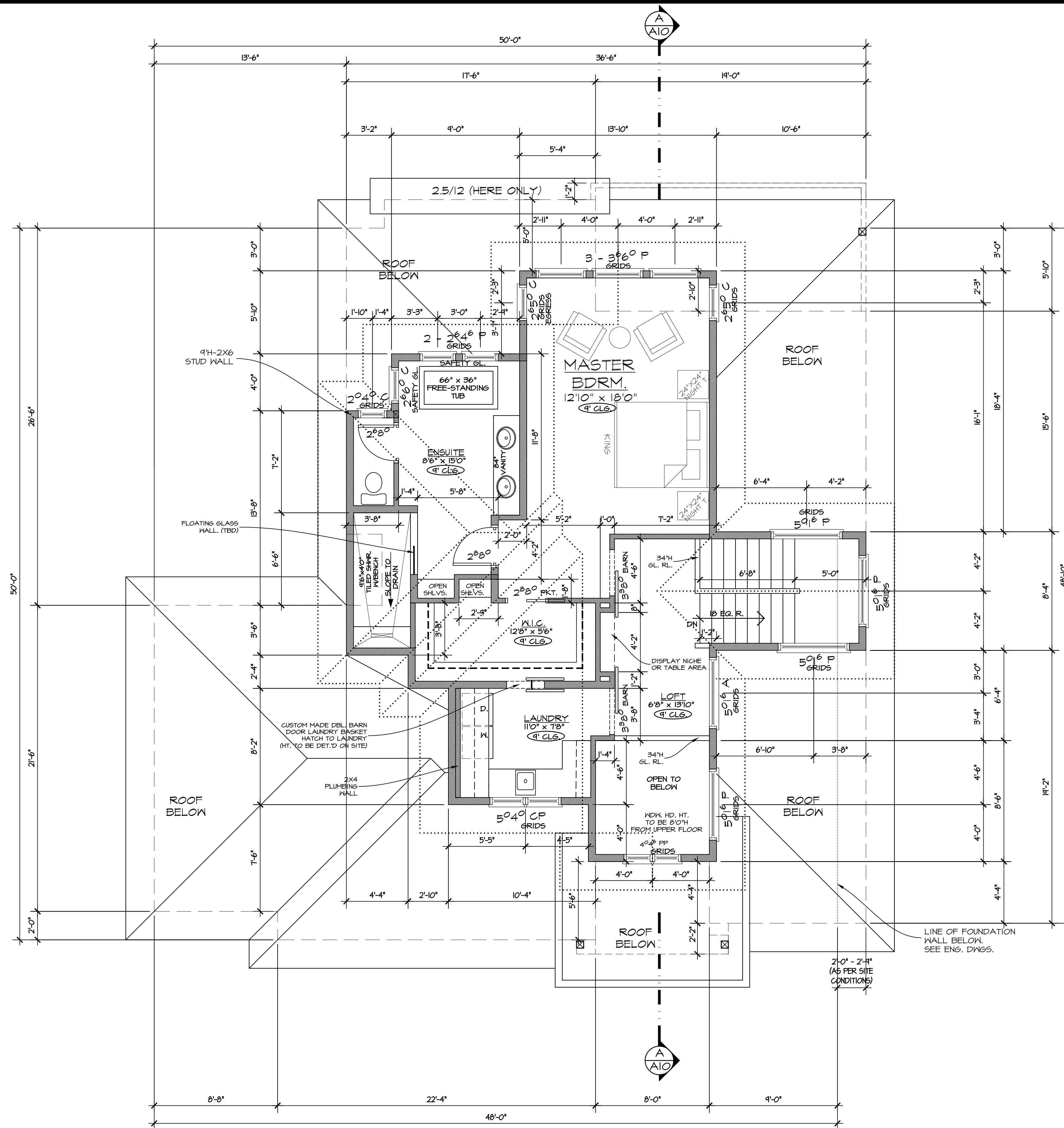

EVAN GILBERT
drafting & design
www.egdrafting.ca
evan@egdrafting.ca 778.478.7722

PROJECT TITLE
428 PANORAMA CRESCENT
OK FALLS, BC
DATE: 11/23/20
DRAWING SCALE: 1/4" = 1'0"
DRAWN BY: EKG
CHECKED BY: TM
APPROVED BY:
SHEET NAME
UPPER FLOOR PLAN

PROGRESS
FOR CONSTRUCTION
REVISION: F PLAN NUMBER: 719
SHEET NUMBER: A9 SHEET: 9 OF 11
© 2020 EVAN GILBERT DRAFTING & DESIGN INC. PROJECT NUMBER: 2020-0719 - MACK RESIDENCE - 428 PANORAMA CRESCENT OK FALLS BC

REVISIONS		
REV	DATE	DESCRIPTION
A	10/17/19	DVP PLANS SUBMITTED
B	11/01/19	DVP PLANS REVISED
C	01/20/20	FOR FINAL REVIEW
D	03/12/20	ISSUED FOR TENDER
E	11/13/20	PLANS REVISED
F	11/23/20	PLANS REVISED

NOTE:
REV. F:
- PLAN REVISIONS AS PER
ENGINEERING DRAWINGS

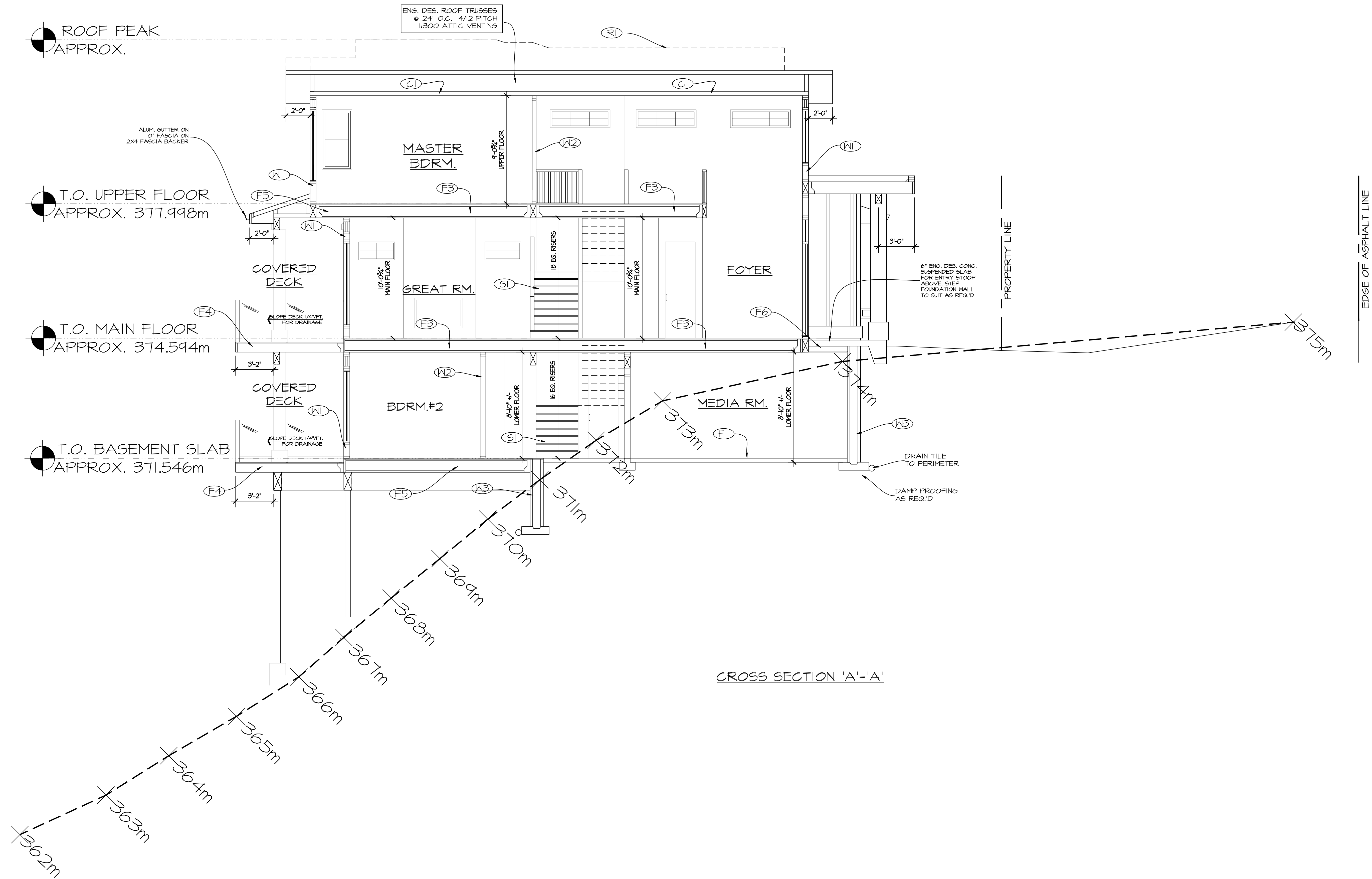

CROSS SECTION 'A'-A'

ERRORS AND OMISSIONS

- EVAN GILBERT DRAFTING & DESIGN INC. shall not be responsible for any variances from the structural drawings and specifications, or adjustments required resulting from conditions encountered at the job site, and is the sole responsibility of the owner or contractor.
- EVAN GILBERT DRAFTING & DESIGN INC. makes every effort to provide complete and accurate construction drawings. However, we assume no liability for any errors or omissions which may affect construction. It is the responsibility of all trades and sub-trades to check and verify all dimensions and details before commencing with their portion of the construction. Should any discrepancies be found on these plans please advise our office so we can make the necessary corrections.

EVAN GILBERT
drafting & design
www.egdrafting.ca
evan@egdrafting.ca 778.478.7722

PROJECT TITLE

428
PANORAMA CRESCENT

OK FALLS, BC

DATE: 11/23/20

DRAWING SCALE: 1/4" = 1'0"

DRAWN BY: EKG

CHECKED BY: TM

APPROVED BY:

SHEET NAME

CROSS SECTION
'A'-A'

PROGRESS

FOR CONSTRUCTION

REVISION	PLAN NUMBER:
F	719

SHEET NUMBER	SHEET
A10	10 OF 11

© 2020 EVAN GILBERT DRAFTING & DESIGN INC. PROJECT INDEX 2020/19 - MACK RESIDENCE - 428 PANORAMA CRESCENT/OK FALLS

REVISIONS		
REV	DATE	DESCRIPTION
A	10/17/19	DVP PLANS SUBMITTED
B	11/01/19	DVP PLANS REVISED
C	01/20/20	FOR FINAL REVIEW
D	03/12/20	ISSUED FOR TENDER
E	11/13/20	PLANS REVISED
F	11/23/20	PLANS REVISED

NOTE:
REV F: PLAN REVISIONS AS PER ENGINEERING DRAWINGS

ROOF & CEILING ASSEMBLIES

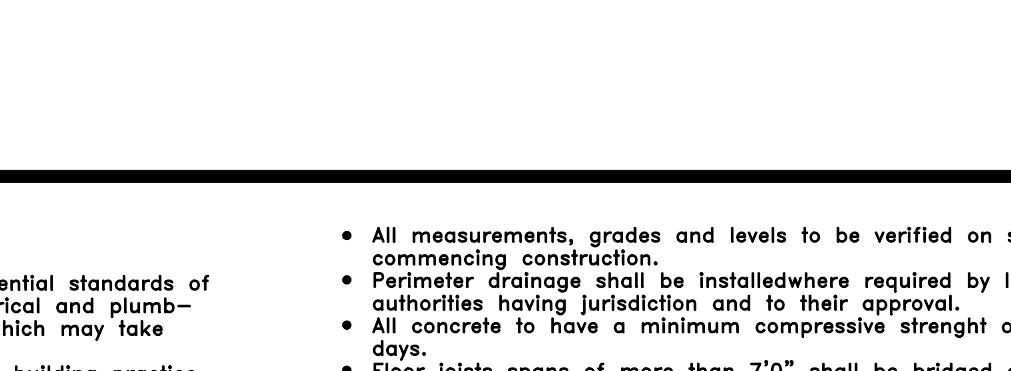
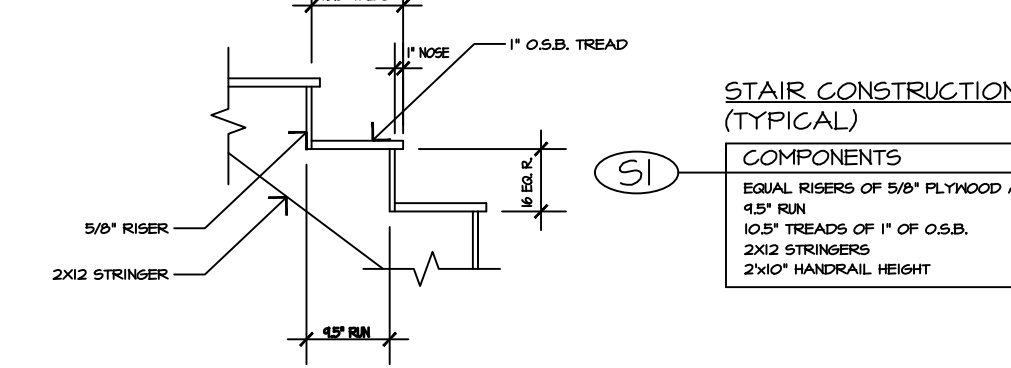
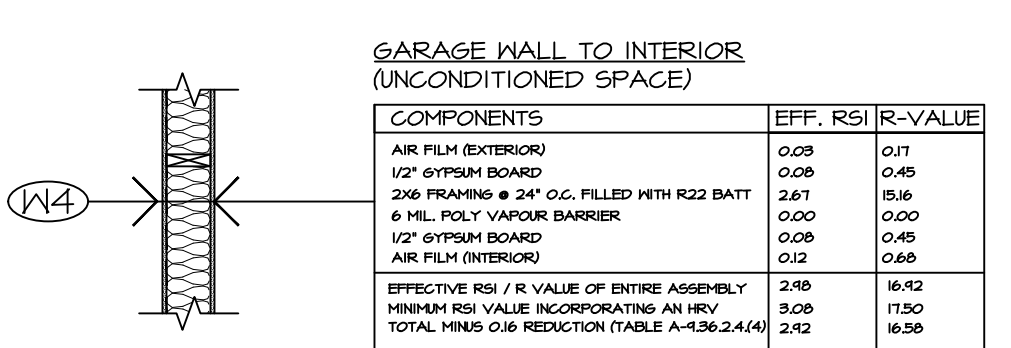
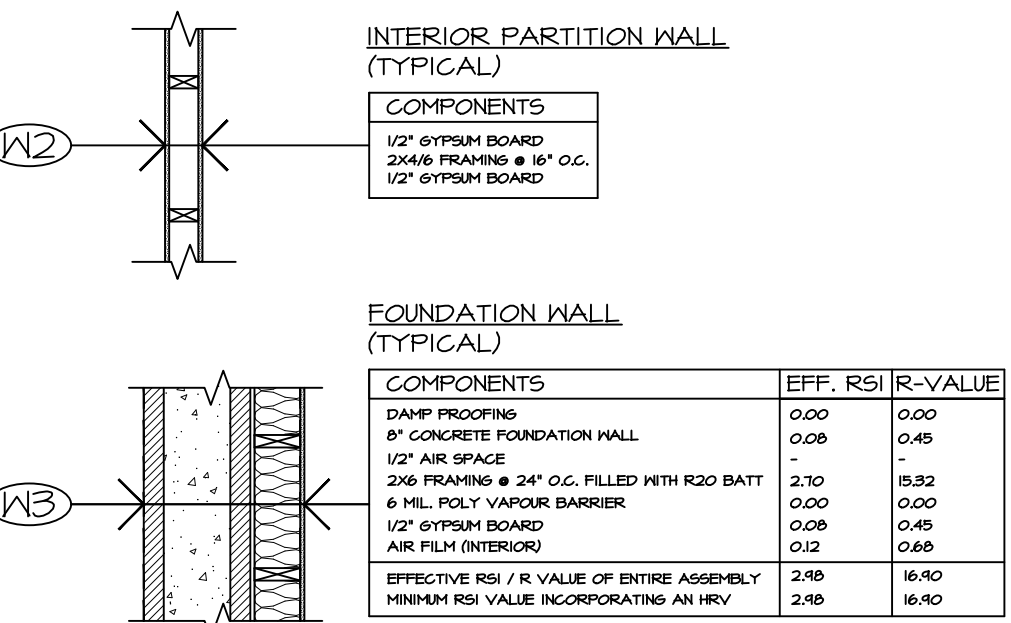
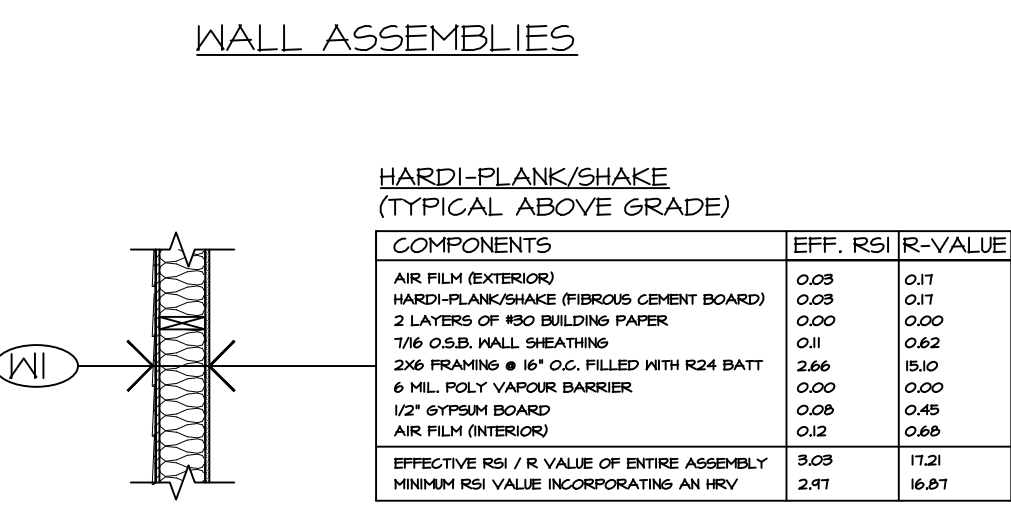
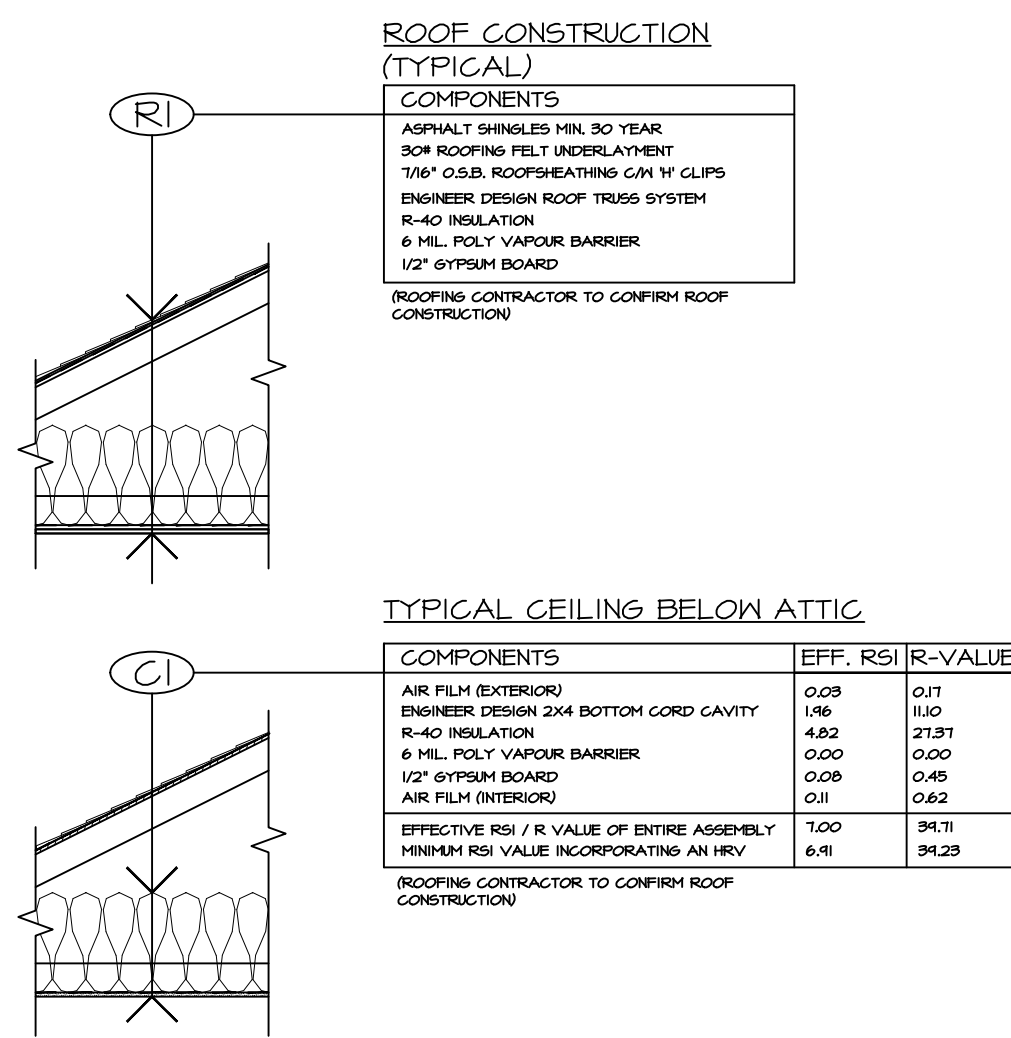

FLOOR ASSEMBLIES

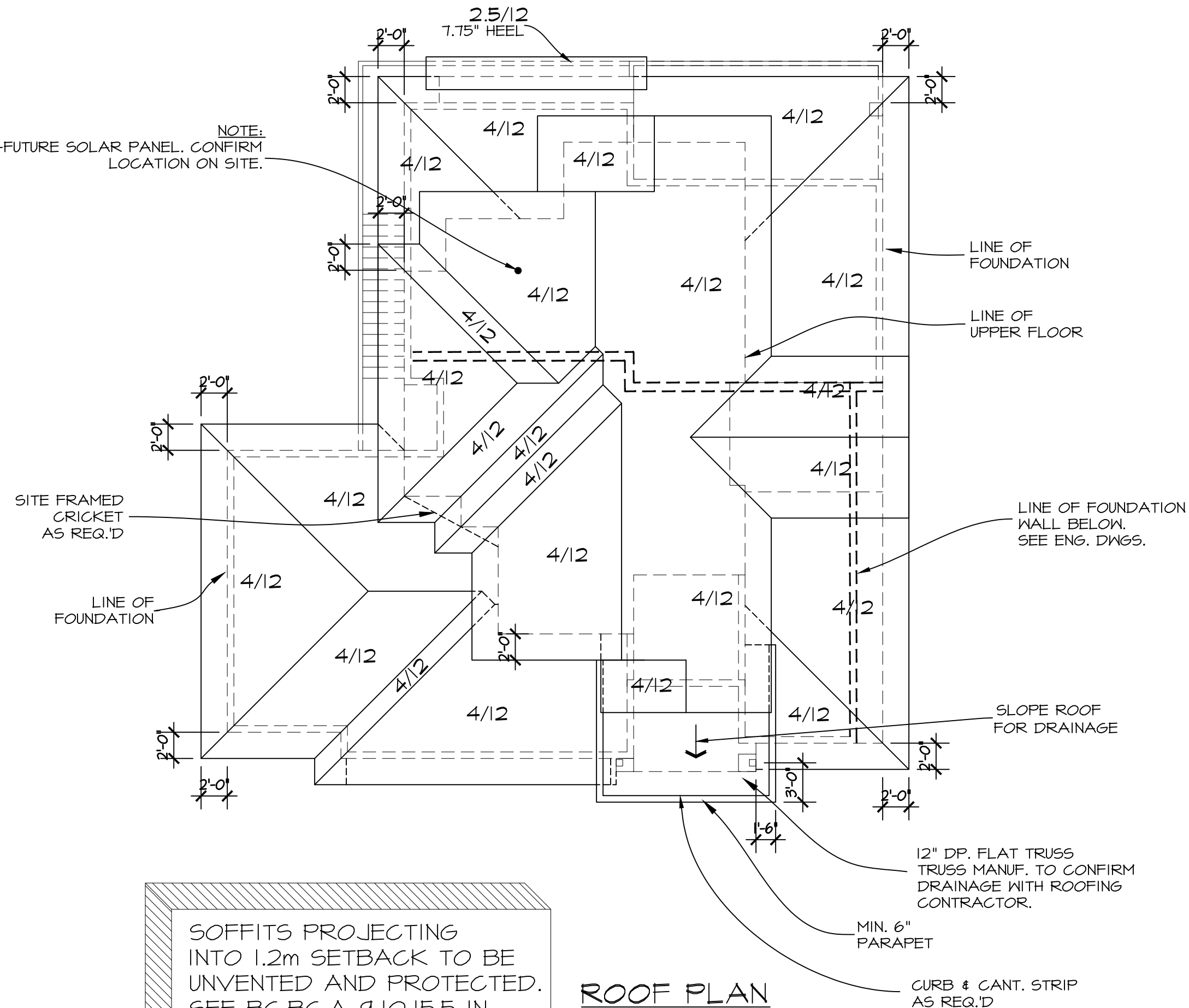
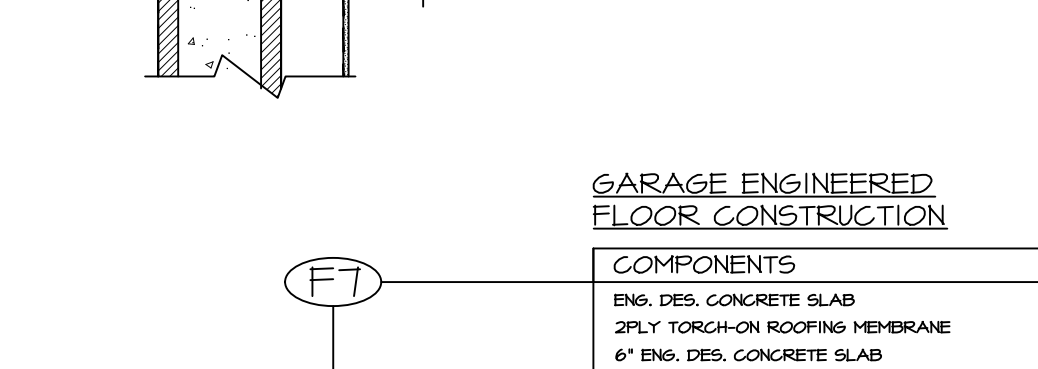
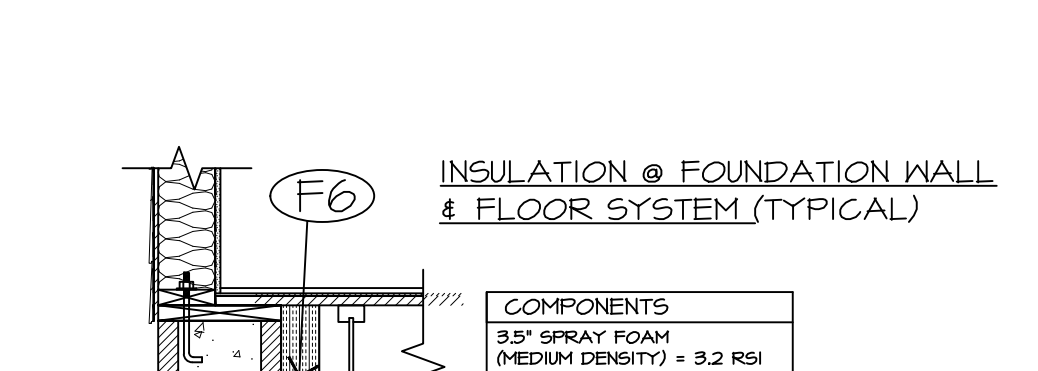
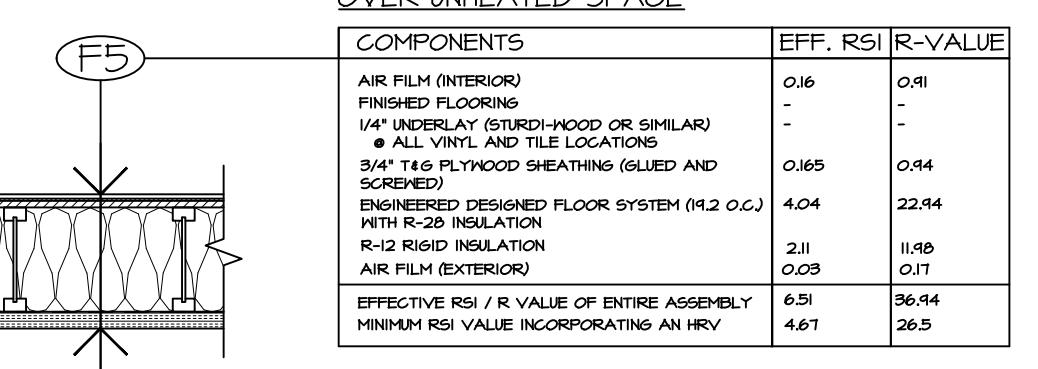
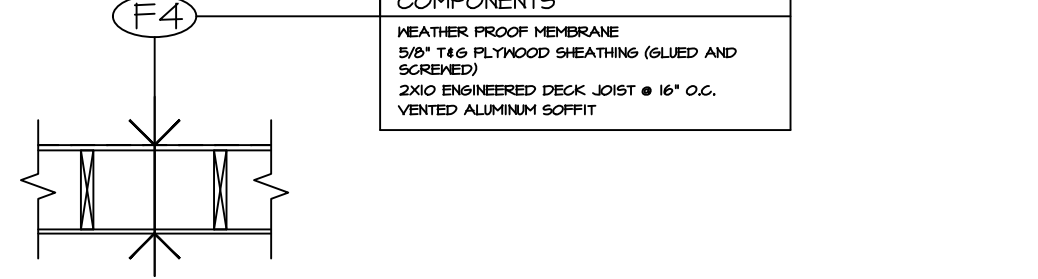
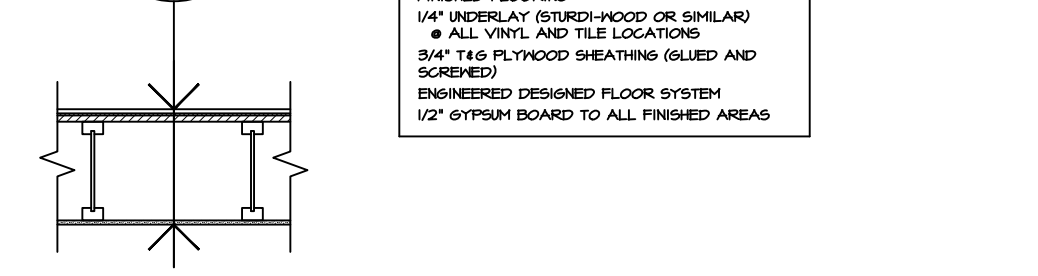
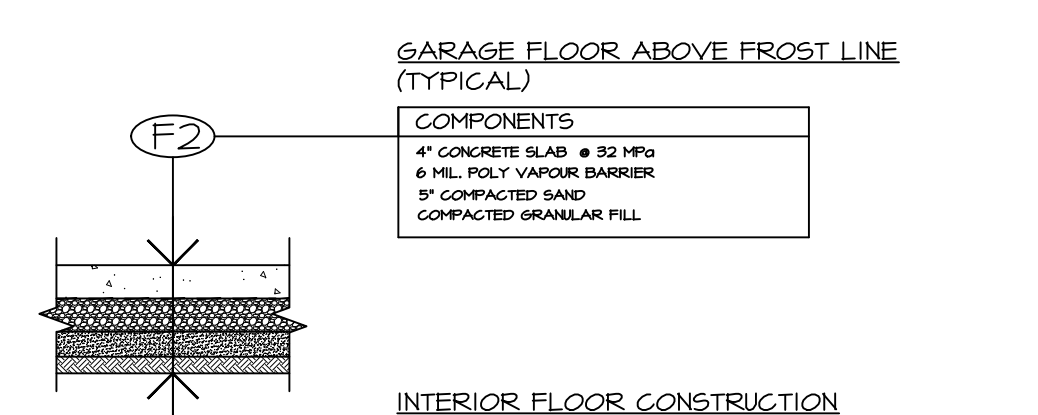
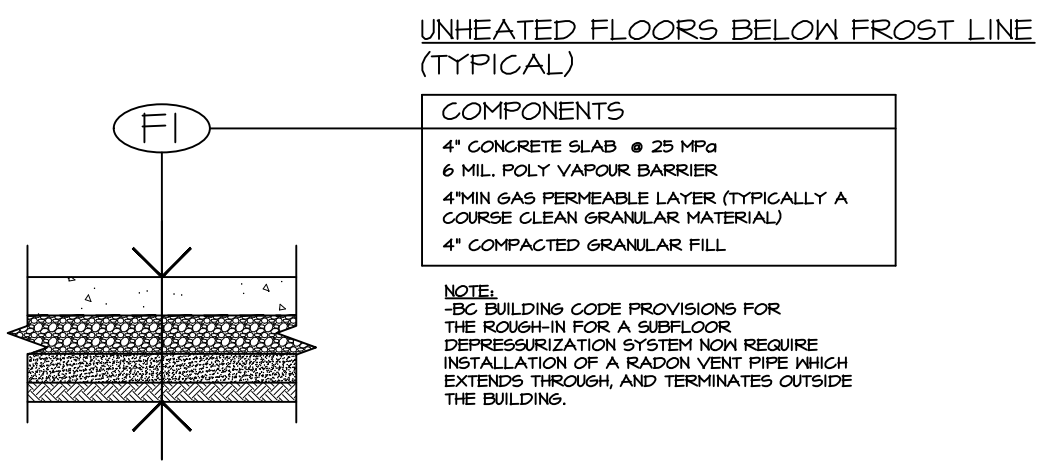

SOFFITS PROJECTING INTO 1.2m SETBACK TO BE UNVENTED AND PROTECTED. SEE BC.BC.A-1.10.15.5 IN APPENDIX A

NOTE:
-VENTILATION SHOULD BE SHOWN ON ROOF ABOVE THE INSIDE OF THE EXTERIOR WALL WHEN SOLID SOFFITS ARE REQUIRED, PLUS VENTING NEAR THE RIDGE COMPLYING WITH THE LATEST BCBC.

GENERAL NOTES

- All work to be in compliance with the current residential standards of the National Building Code of Canada, current electrical and plumbing codes and all local building code and bylaws which may take precedence.
- All work shall be performed in all respects to good building practice.
- Written dimensions to be followed. DO NOT scale from drawings.
- All floor joists and beams to be D.TY/Larch #2 or better or as noted.
- Wood in contact with concrete to be damp-proofed with 45 lb. felt, 6 mil. poly or other approved method.
- Plates to be anchored to concrete with 1/2" dia. anchor bolts at maximum 6'0" O.C. and at all corners.

- All measurements, grades and levels to be verified on site before commencing construction.
- Perimeter drainage shall be installed where required by local authorities having jurisdiction and to their approval.
- All concrete to have a minimum compressive strength of 20 mpa at 28 days.
- Floor joists spans of more than 7'0" shall be bridged at mid-span or at 7'0" O.C. maximum. Bridging shall be 2"x2" diagonal type cross bridging installed as required by the N.B.C.
- Flashing to be installed at all penetrations in roof systems and changes in roof plane.
- All electrical/plumbing fixtures to be verified with owner.
- Flashing to be installed at all changes in horizontal exterior finishings and over all unprotected openings. Caulking to be installed around all unflushed exterior openings.

INTERIOR SWING DOORS
Rough opening is always 82 1/2" high x 2" greater than nominal door size.
EXAMPLE: 2/8 X 6/8 = 34" X 82 1/2"

INTERIOR BIFOLDS
Rough openings for 2 panel doors are 1 1/2" greater than door height.
EXAMPLE: 3/0 X 6/8 = 37 1/4" X 81 1/2"
Rough openings for 4 panel doors are 1 1/2" greater than nominal door width and 1 1/2" greater than height.
EXAMPLE: 5/0 X 6/8 = 61" X 81 1/2"

EVAN GILBERT
drafting & design
www.egdrafting.ca
evan@egdrafting.ca 778.478.7722

PROJECT TITLE
428 PANORAMA CRESCENT
OK FALLS, BC

DATE: 11/23/20
DRAWING SCALE: 1/4" = 1'0"
DRAWN BY: EKG
CHECKED BY: TM
APPROVED BY:

SHEET NAME
ROOF PLAN & DETAILS

PROGRESS
FOR CONSTRUCTION

REVISION	PLAN NUMBER:
F	719

SHEET NUMBER: **A11** SHEET: **11** OF **11**

0:\MY DRIVE\DRAWING\PROJECT\NEXX2020\719 - MACK RESIDENCE - 428 PANORAMA CRESCENT.DWG