

715 Lowe Dr, Cawston, BC

Main Building: Total Exterior Area Above Grade 1335.85 sq ft

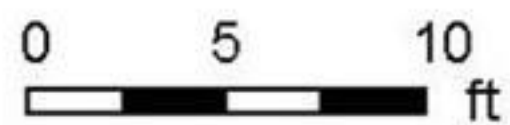
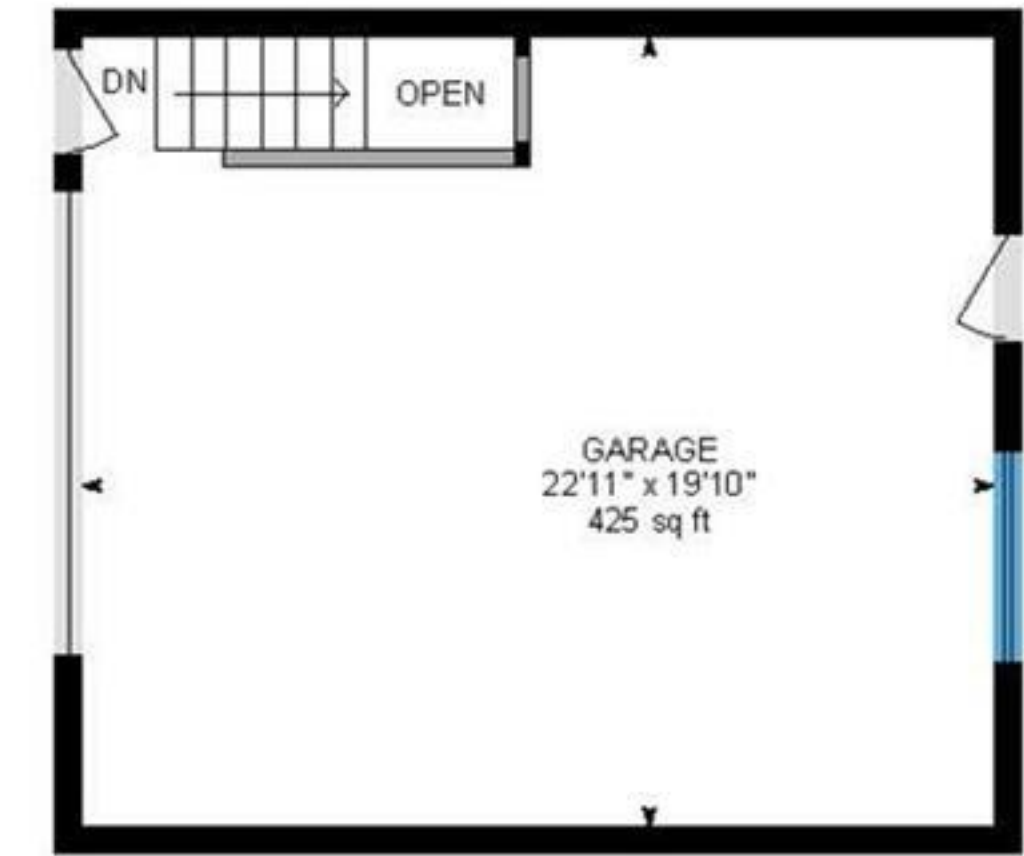
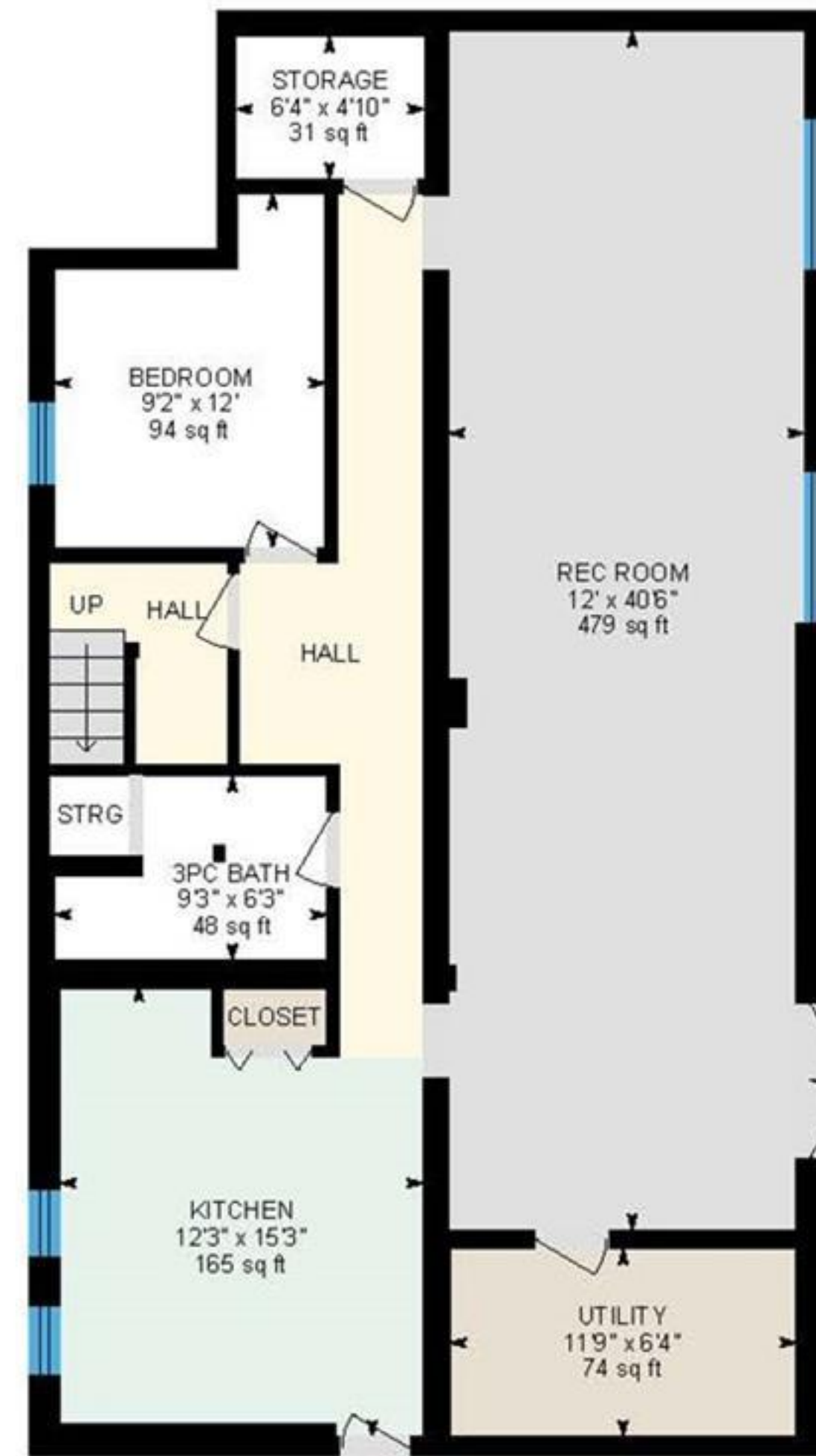

PREPARED: 2024/03/22

715 Lowe Dr, Cawston, BC

Main Floor Exterior Area 1335.85 sq ft
Interior Area 1235.53 sq ft
Excluded Area 0.47 sq ft

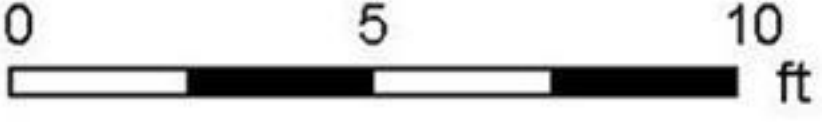

PREPARED: 2024/03/22



White regions are excluded from total floor area in iGUIDE floor plans. All room dimensions and floor areas must be considered approximate and are subject to independent verification.

715 Lowe Dr, Cawston, BC

Basement (Below Grade) Exterior Area 1052.45 sq ft
Interior Area 954.04 sq ft
Excluded Area 183.93 sq ft

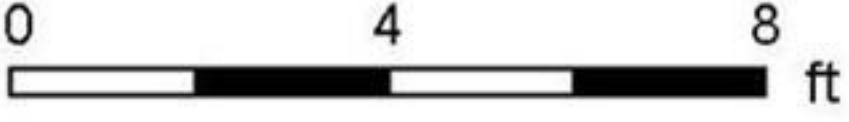

PREPARED: 2024/03/22



White regions are excluded from total floor area in iGUIDE floor plans. All room dimensions and floor areas must be considered approximate and are subject to independent verification.