

3276 Vineyard View Dr

Main Building: Total Exterior Area Above Grade 4721.30 sq ft

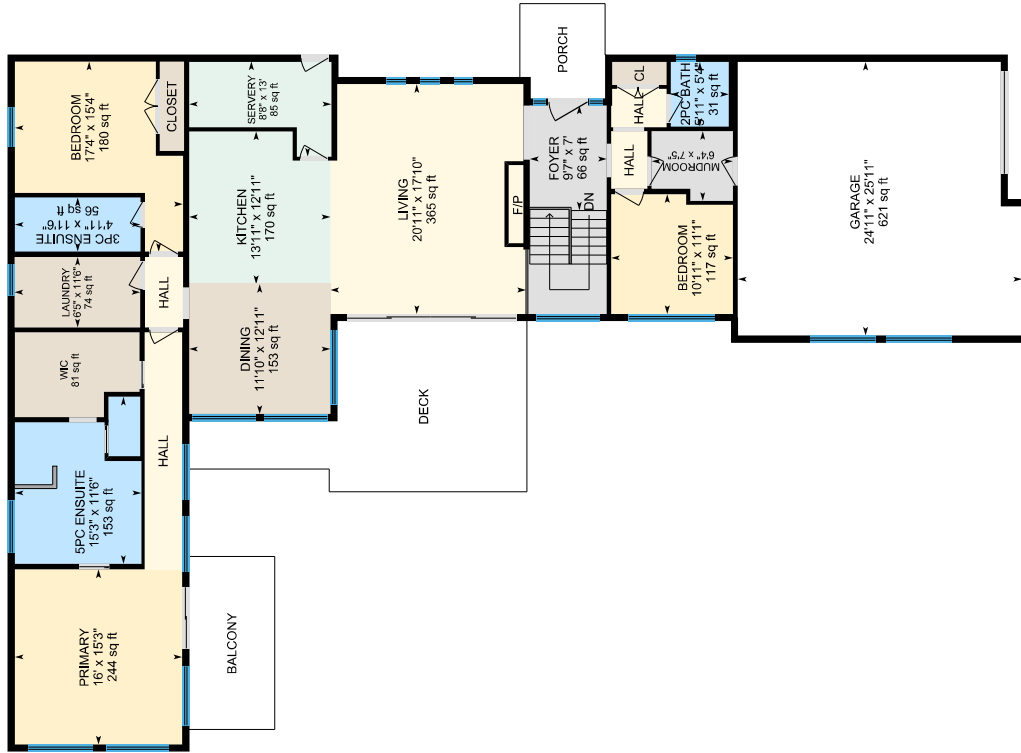

Main Floor
Exterior Area 2330.47 sq ft

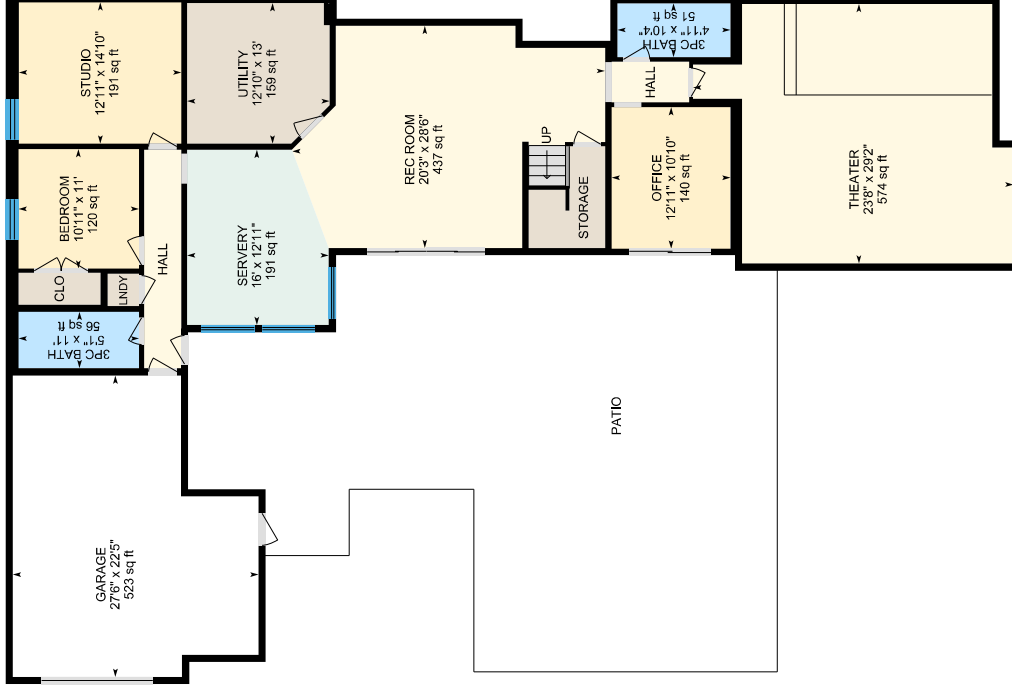

Basement
Exterior Area 2390.83 sq ft



PREPARED: 2025/01/23

White regions are excluded from total floor area in iGUIDE floor plans. All room dimensions and floor areas must be considered approximate and are subject to independent verification.



3276 Vineyard View Dr

Main Floor Exterior Area 2330.47 sq ft
Interior Area 2155.84 sq ft
Excluded Area 674.09 sq ft

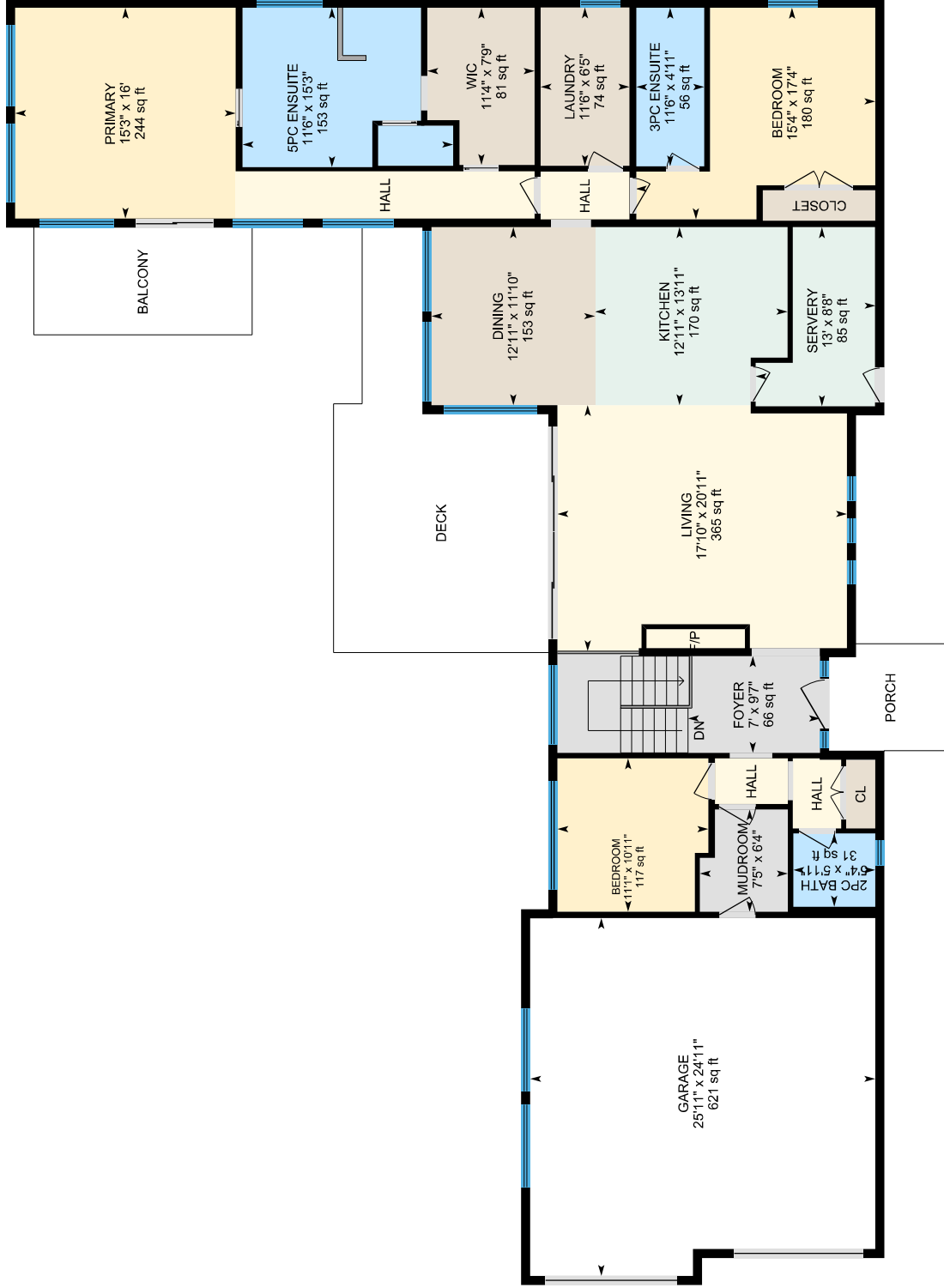

PREPARED: 2025/01/23

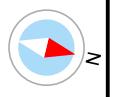

White regions are excluded from total floor area in iGUIDE floor plans. All room dimensions and floor areas must be considered approximate and are subject to independent verification.

3276 Vineyard View Dr

Basement Exterior Area 2390.83 sq ft
Interior Area 2216.12 sq ft
Excluded Area 580.34 sq ft

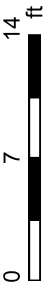

PREPARED: 2025/01/23

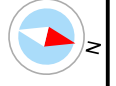

White regions are excluded from total floor area in iGUIDE floor plans. All room dimensions and floor areas must be considered approximate and are subject to independent verification.