

5966 Sawmill Rd, Oliver, BC

Main Building: Total Exterior Area Above Grade 6030.58 sq ft

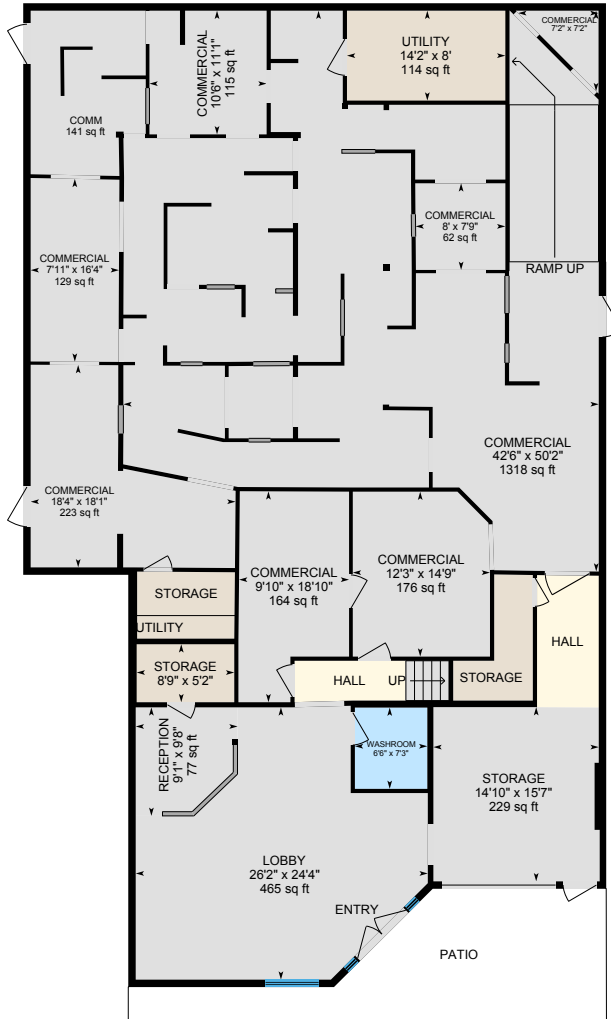

Main Floor
Exterior Area 4063.22 sq ft

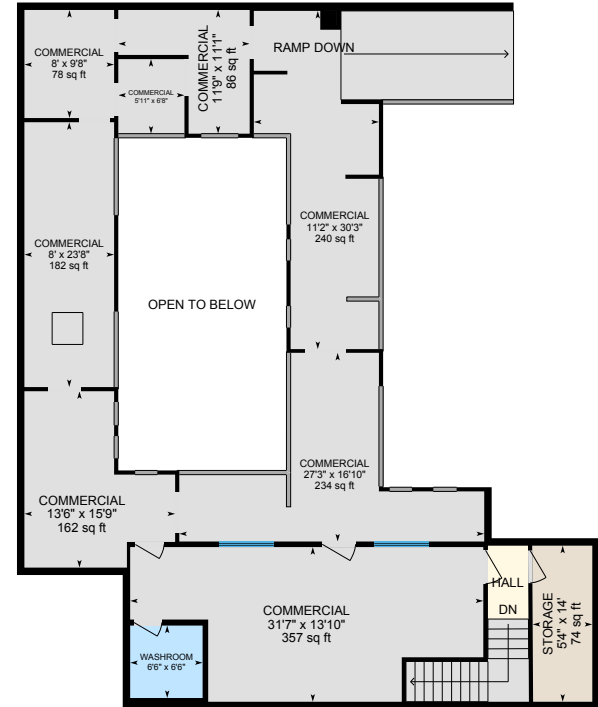

Mezzanine
Exterior Area 1967.35 sq ft

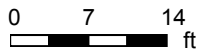

5966 Sawmill Rd, Oliver, BC

New Building: Total Exterior Area Above Grade 2482.90 sq ft

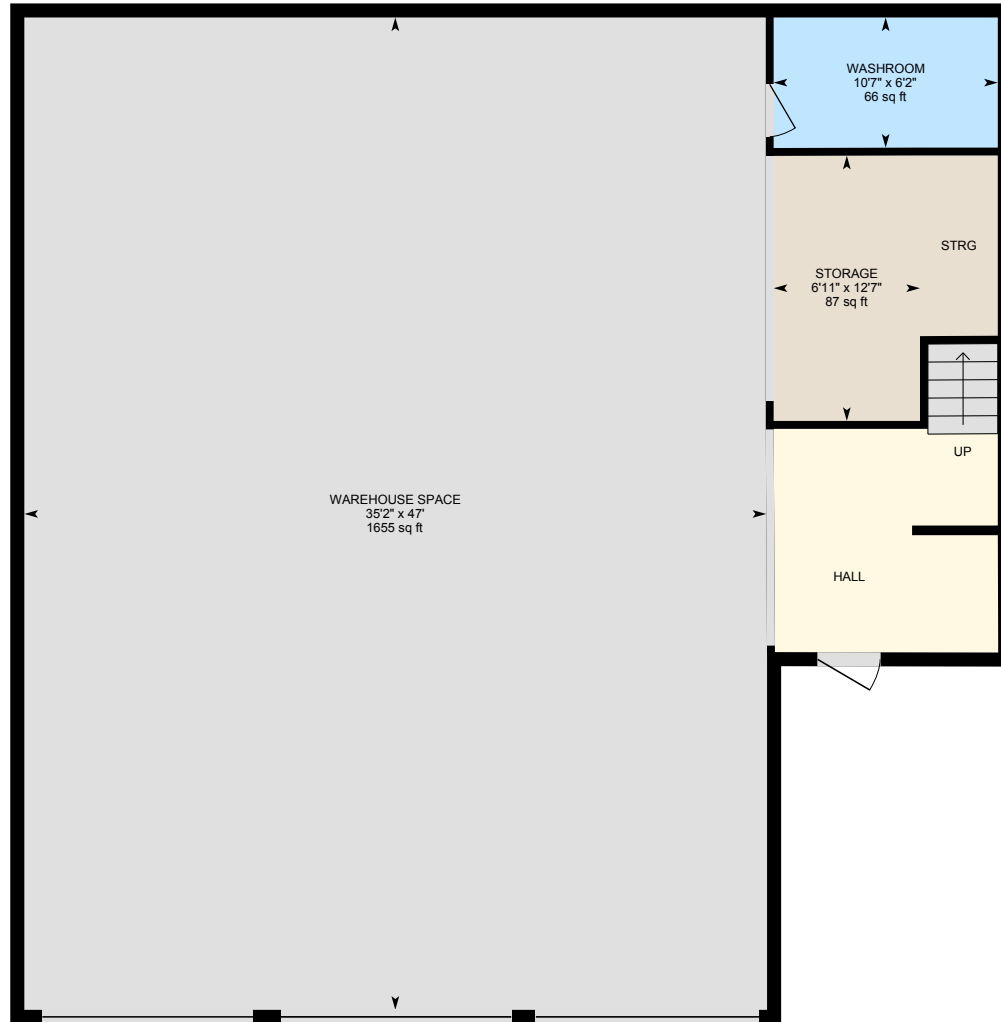
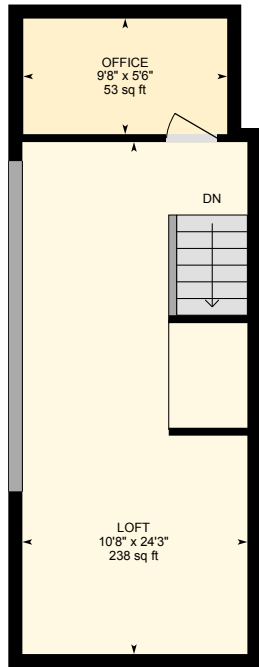

Warehouse Bld Loft

Warehouse Bld

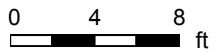

PREPARED: 2025/02/13

5966 Sawmill Rd, Oliver, BC

Main Floor Exterior Area 4063.22 sq ft
Interior Area 3881.92 sq ft

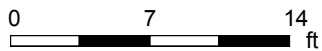
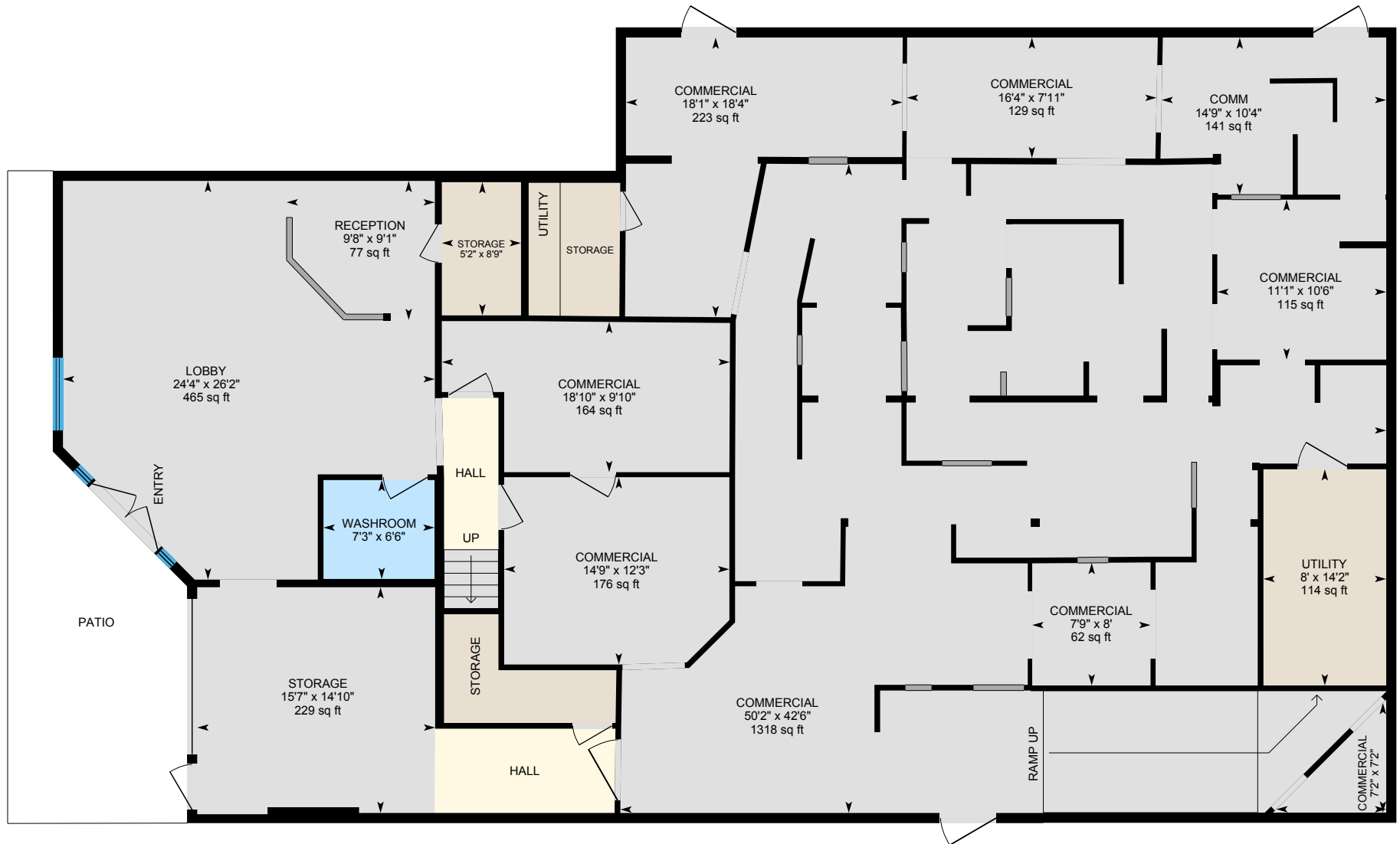

PREPARED: 2025/02/13



White regions are excluded from total floor area in iGUIDE floor plans. All room dimensions and floor areas must be considered approximate and are subject to independent verification.

5966 Sawmill Rd, Oliver, BC

Mezzanine Exterior Area 1967.35 sq ft
Interior Area 1805.72 sq ft
Excluded Area 447.49 sq ft

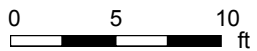

PREPARED: 2025/02/13



5966 Sawmill Rd, Oliver, BC

Warehouse Bld Loft Exterior Area 371.61 sq ft
Interior Area 315.55 sq ft

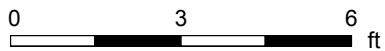
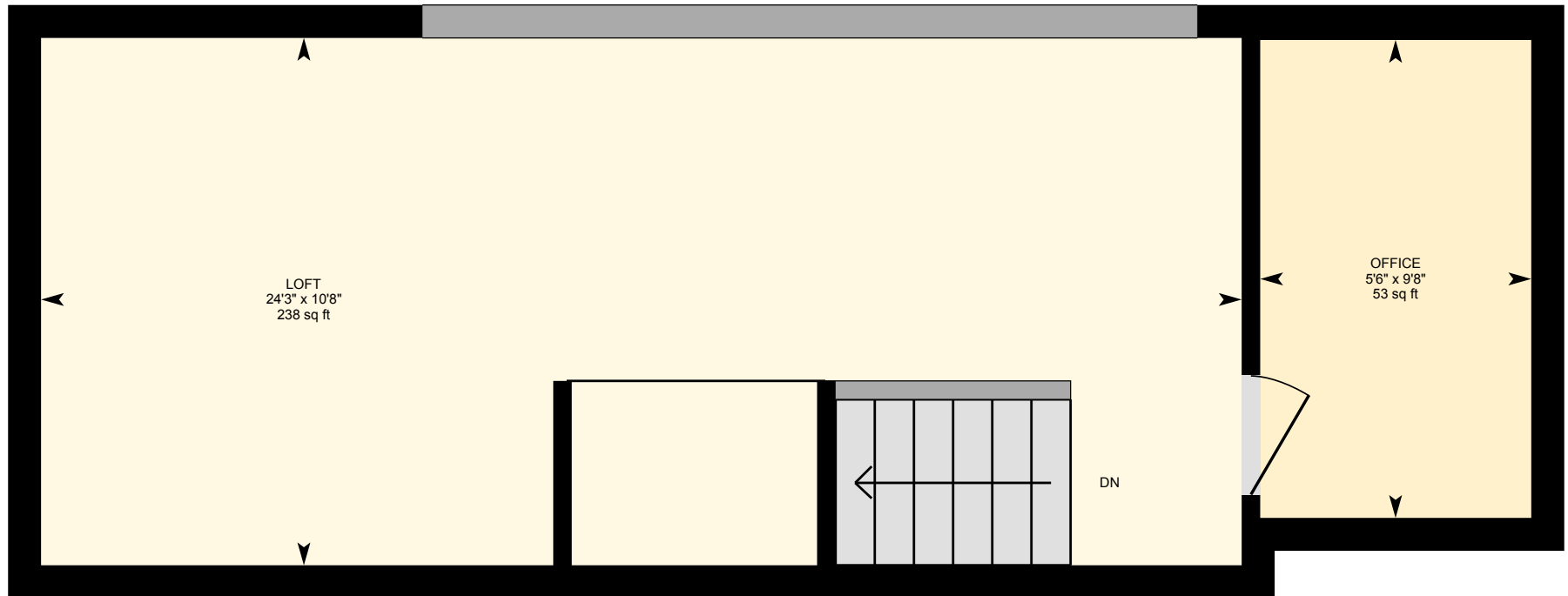

PREPARED: 2025/02/13



5966 Sawmill Rd, Oliver, BC

Warehouse Bld Exterior Area 2111.29 sq ft
Interior Area 1985.52 sq ft

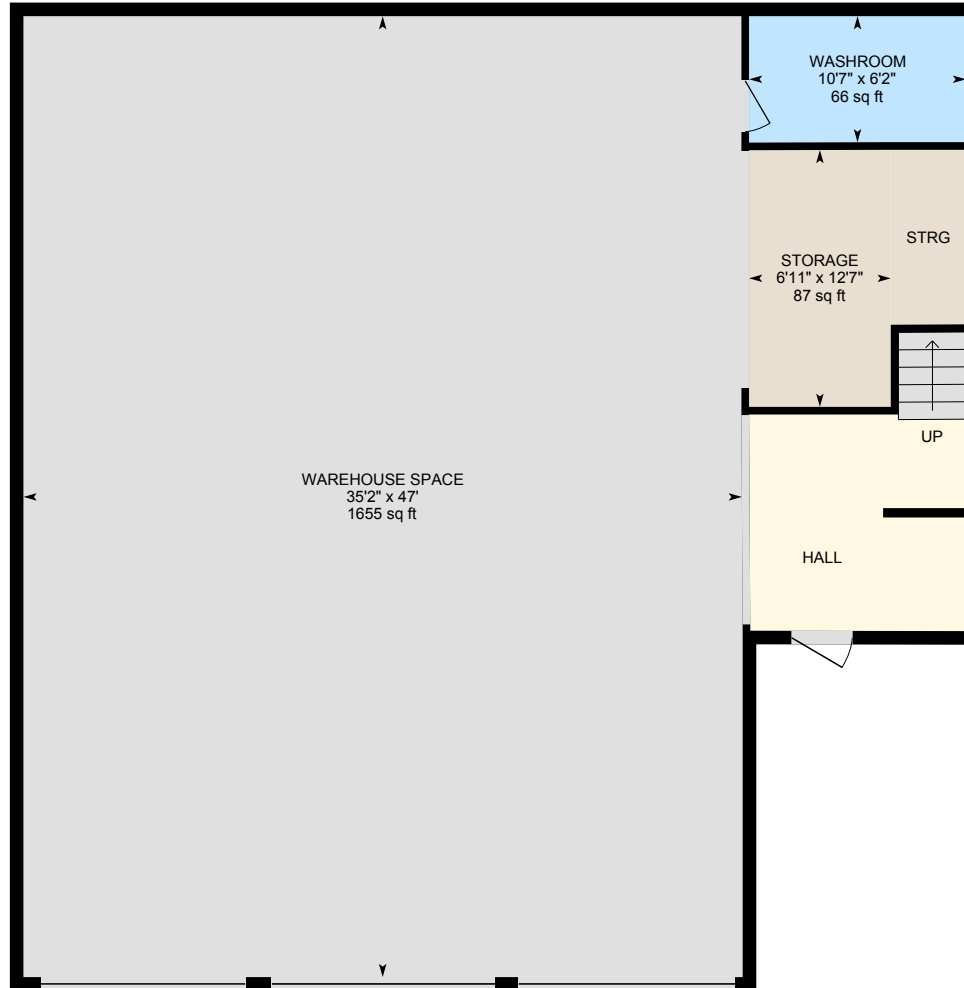

0 4 8 ft

PREPARED: 2025/02/13



5966 Sawmill Rd, Oliver, BC

Property Details

Room Measurements

Only major rooms are listed. Some listed rooms may be excluded from total interior floor area (e.g. garage). Room dimensions are largest length and width; parts of room may be smaller. Room area is not always equal to product of length and width.

Main Building

MAIN FLOOR

Comm: 10'4" x 14'9" | 141 sq ft
Commercial: 42'6" x 50'2" | 1318 sq ft
Commercial: 7'2" x 7'2"
Commercial: 12'3" x 14'9" | 176 sq ft
Commercial: 18'4" x 18'1" | 223 sq ft
Commercial: 7'11" x 16'4" | 129 sq ft
Commercial: 8' x 7'9" | 62 sq ft
Commercial: 10'6" x 11'1" | 115 sq ft
Commercial: 9'10" x 18'10" | 164 sq ft
Lobby: 26'2" x 24'4" | 465 sq ft
Reception: 9'1" x 9'8" | 77 sq ft
Storage: 14'10" x 15'7" | 229 sq ft
Storage: 8'9" x 5'2"
Utility: 14'2" x 8' | 114 sq ft
Washroom: 6'6" x 7'3" | 47 sq ft

MEZZANINE

Commercial: 27'3" x 16'10" | 234 sq ft
Commercial: 31'7" x 13'10" | 357 sq ft
Commercial: 8' x 9'8" | 78 sq ft
Commercial: 8' x 23'8" | 182 sq ft
Commercial: 5'11" x 6'8"
Commercial: 11'9" x 11'1" | 86 sq ft
Commercial: 13'6" x 15'9" | 162 sq ft
Commercial: 11'2" x 30'3" | 240 sq ft
Storage: 5'4" x 14' | 74 sq ft

Floor Area Information

Floor areas include footprint area of interior walls. All displayed floor areas are rounded to two decimal places. Total area is computed before rounding and may not equal to sum of displayed floor areas.

Main Building

MAIN FLOOR

Interior Area: 3881.92 sq ft
Perimeter Wall Thickness: 8.0 in
Exterior Area: 4063.22 sq ft

MEZZANINE

Interior Area: 1805.72 sq ft
Excluded Area: 447.49 sq ft
Perimeter Wall Thickness: 8.0 in
Exterior Area: 1967.35 sq ft

New Building

WAREHOUSE BLD LOFT

Interior Area: 315.55 sq ft
Perimeter Wall Thickness: 8.0 in
Exterior Area: 371.61 sq ft

WAREHOUSE BLD

Interior Area: 1985.52 sq ft
Perimeter Wall Thickness: 8.0 in
Exterior Area: 2111.29 sq ft

Total Above Grade Floor Area, Main Building

Interior Area: 5687.65 sq ft
Excluded Area: 447.49 sq ft

5966 Sawmill Rd, Oliver, BC

Property Details

Room Measurements

Washroom: 6'6" x 6'6" | 42 sq ft

New Building

WAREHOUSE BLD LOFT

Loft: 10'8" x 24'3" | 238 sq ft

Office: 9'8" x 5'6" | 53 sq ft

WAREHOUSE BLD

Storage: 6'11" x 12'7" | 87 sq ft

Warehouse Space: 35'2" x 47' | 1655 sq ft

Washroom: 10'7" x 6'2" | 66 sq ft

Floor Area Information

Exterior Area: 6030.58 sq ft

Total Above Grade Floor Area, New Building

Interior Area: 2301.07 sq ft

Exterior Area: 2482.90 sq ft

5966 Sawmill Rd, Oliver, BC

iGUIDE Method of Measurement

Definitions

Interior Area is a per floor calculation, made by measuring to the inside surface of the exterior walls. The footprint of all interior walls and staircases is typically included.

Excluded Area is a sum of the area of all rooms (measured to the inside surface of room walls) that are excluded from the Interior Area for a floor and the footprint of corresponding walls. Prescribed area exclusions can vary from region to region. Examples of exclusions are spaces open to below, garages, cold cellars, crawl and reduced height spaces.

Exterior Wall Footprint is the sum of the estimated area of the perimeter wall segments bounding both Interior and Excluded Areas.

Exterior Area is a per floor calculation, made by measuring to the outside surface of the exterior walls and is represented by the sum of the Interior Area and the Exterior Wall Footprint.

Grade is the ground level at the perimeter of the exterior finished surface of a house. A floor is considered to be above grade if its floor level is everywhere above grade.

Total Interior Area is the sum of all Interior Areas.

Total Excluded Area is the sum of all Excluded Areas.

Total Exterior Area is the sum of all Exterior Areas.

Finished Area is a per floor calculation made by adding all enclosed areas in a house that are suitable for year-round use based upon their location, embodying walls, floors, and ceilings and which are similar to the rest of the house. Footprint of walls is attributed to finished area only when the walls are bounding finished areas.

Unfinished Area is a per floor calculation made by adding all enclosed areas that do not meet the criteria for Finished Area. Exceptions are outdoor and non-walkable areas, for example porches or areas open to below. Footprint of walls is attributed to unfinished area only when the walls are exclusively bounding unfinished areas.

Notes

For exterior walls that are adjacent to the outside of the property, where typically only the interior side has measurement data, an estimation of the exterior wall thickness (as directly measured at the property) is used to calculate its footprint. Considerations are not made for varying wall thickness along the perimeter.

Disclaimer

All dimensions and floor areas must be considered approximate and are subject to independent verification.

PDF Floor Plans

A. RECA RMS 2024: Color is used to indicate all included areas. Excluded and not reported areas are shown in white. Walls are always shown in black.

B. ANSI Z765 2021: Color is used to indicate all finished areas. Unfinished and not reported areas are shown in white. Walls are always shown in black.

More Information About the Standards

A. RECA RMS 2024: <https://www.reca.ca/licensees-learners/tools-resources/residential-measurement-standard>

B. ANSI Z765 2021: <https://www.homeinnovation.com/z765>