

6802 Mulberry Rd, Vernon, BC

Main Building: Total Exterior Area Above Grade 1674.60 sq ft

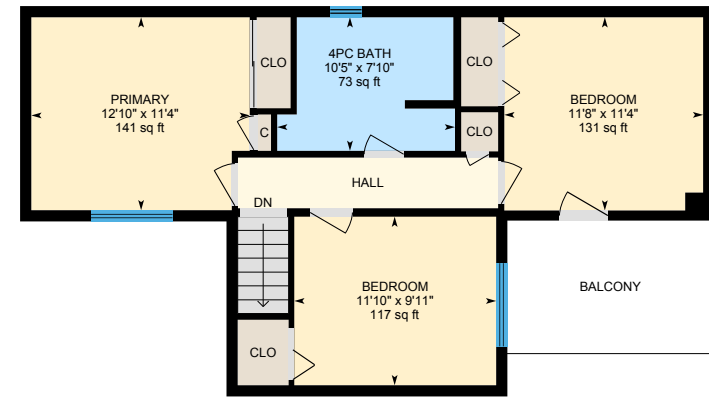

Main Floor
Exterior Area 991.59 sq ft

2nd Floor
Exterior Area 683.01 sq ft

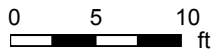

6802 Mulberry Rd, Vernon, BC

Main Floor Exterior Area 991.59 sq ft
Interior Area 884.28 sq ft

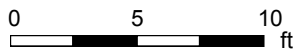
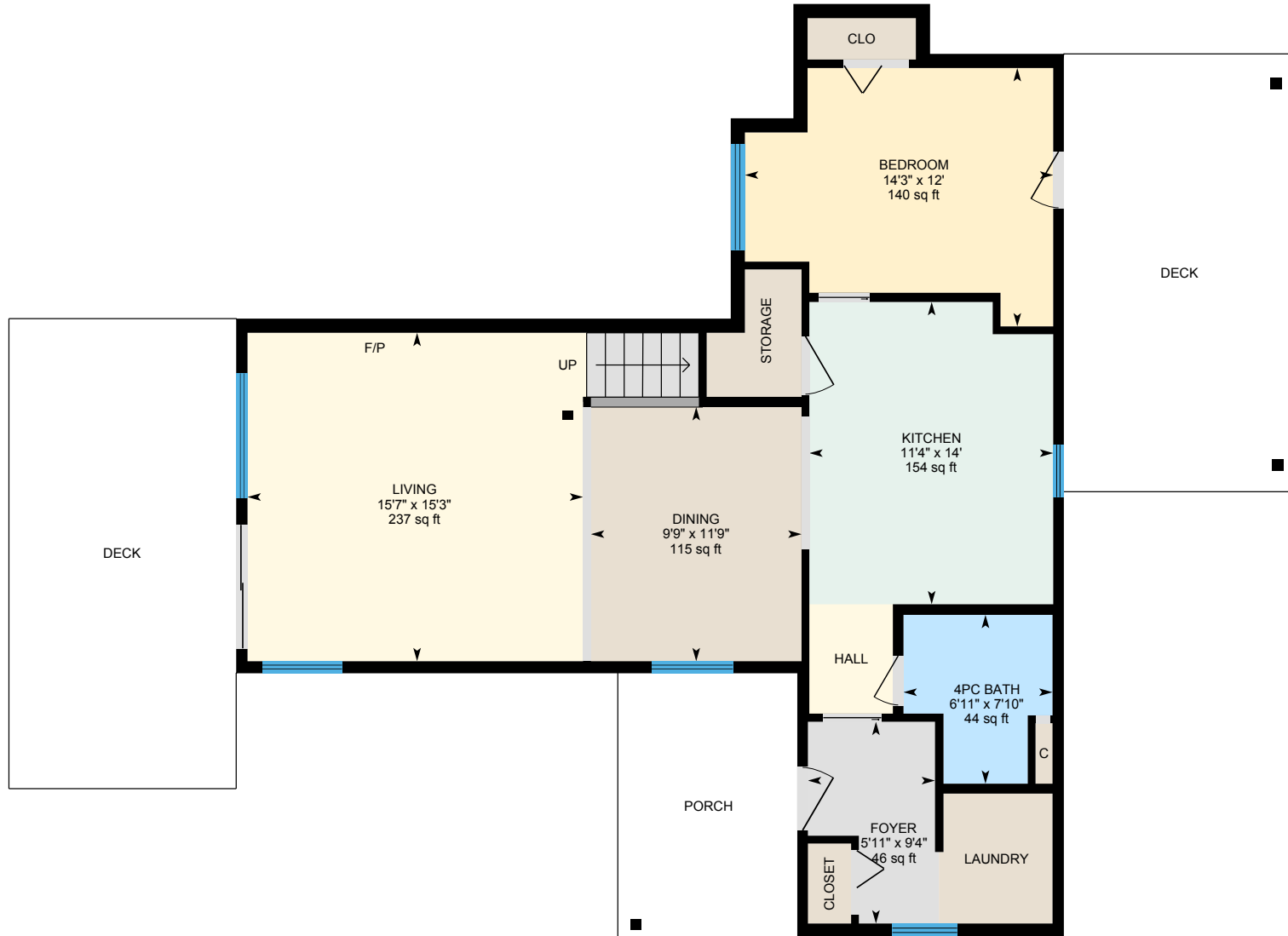

PREPARED: 2025/03/20



6802 Mulberry Rd, Vernon, BC

2nd Floor Exterior Area 683.01 sq ft
Interior Area 600.20 sq ft

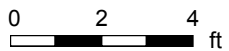
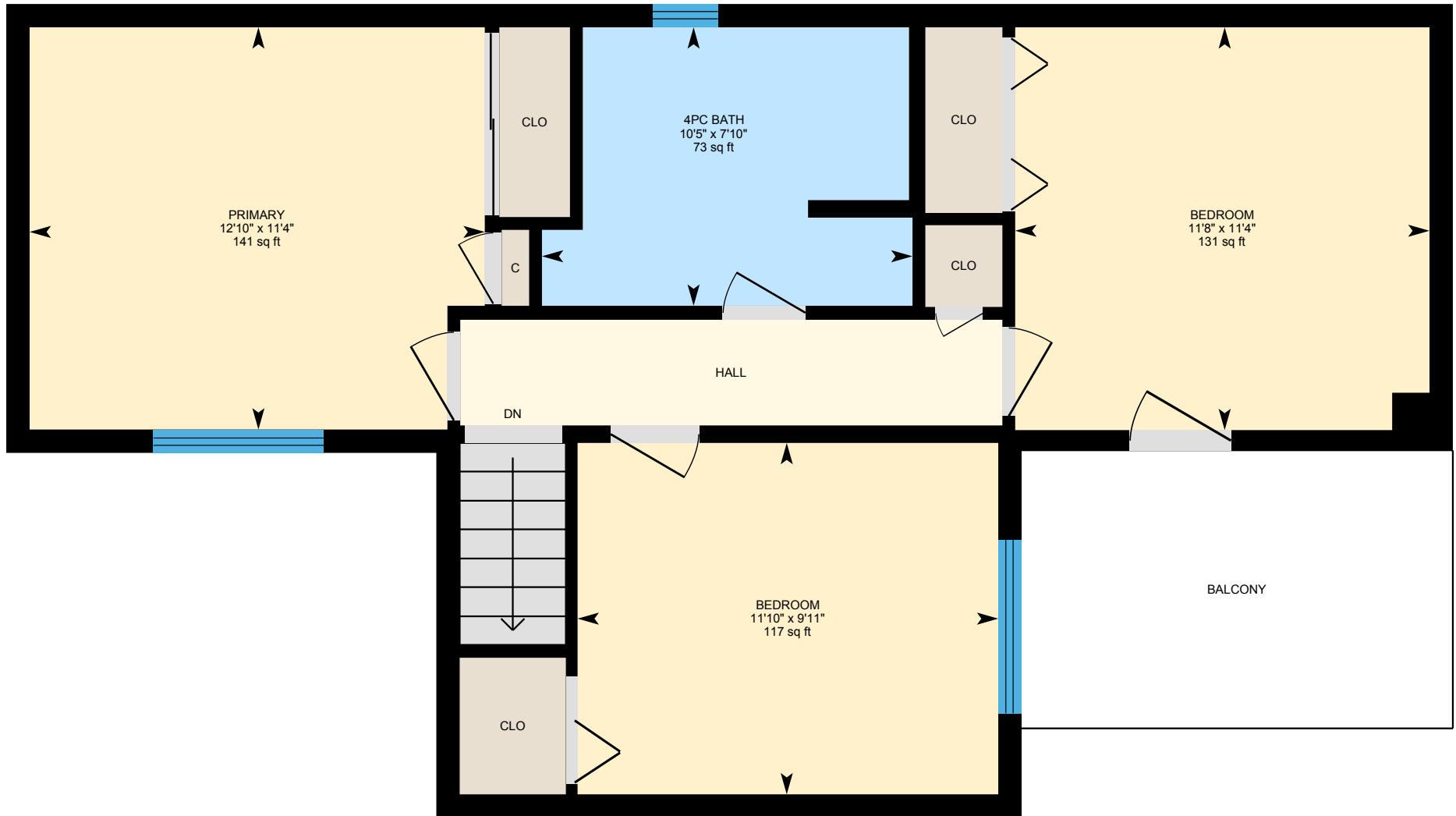

PREPARED: 2025/03/20

